PNT	OFFSET/ DIST		STATION/ BEARING	ALIGNMENT
KC15003	125.00	L	122+18.11	KIA BLVD
KC15004	125.00	L	126+56.98	KIA BLVD
KC15005	125.00	L	130+00.00	KIA BLVD
KC15006	145.00	L	131+00.00	KIA BLVD
KC15020	125.00	R	121+78.70	KIA BLVD
KC15021	125.00	R	122+18.11	KIA BLVD
KC15022	125.00	R	127+07.51	KIA BLVD
KC15042	125.00	R	120+23.47	KIA BLVD
KC15333	160.00	R	120+23.47	KIA BLVD

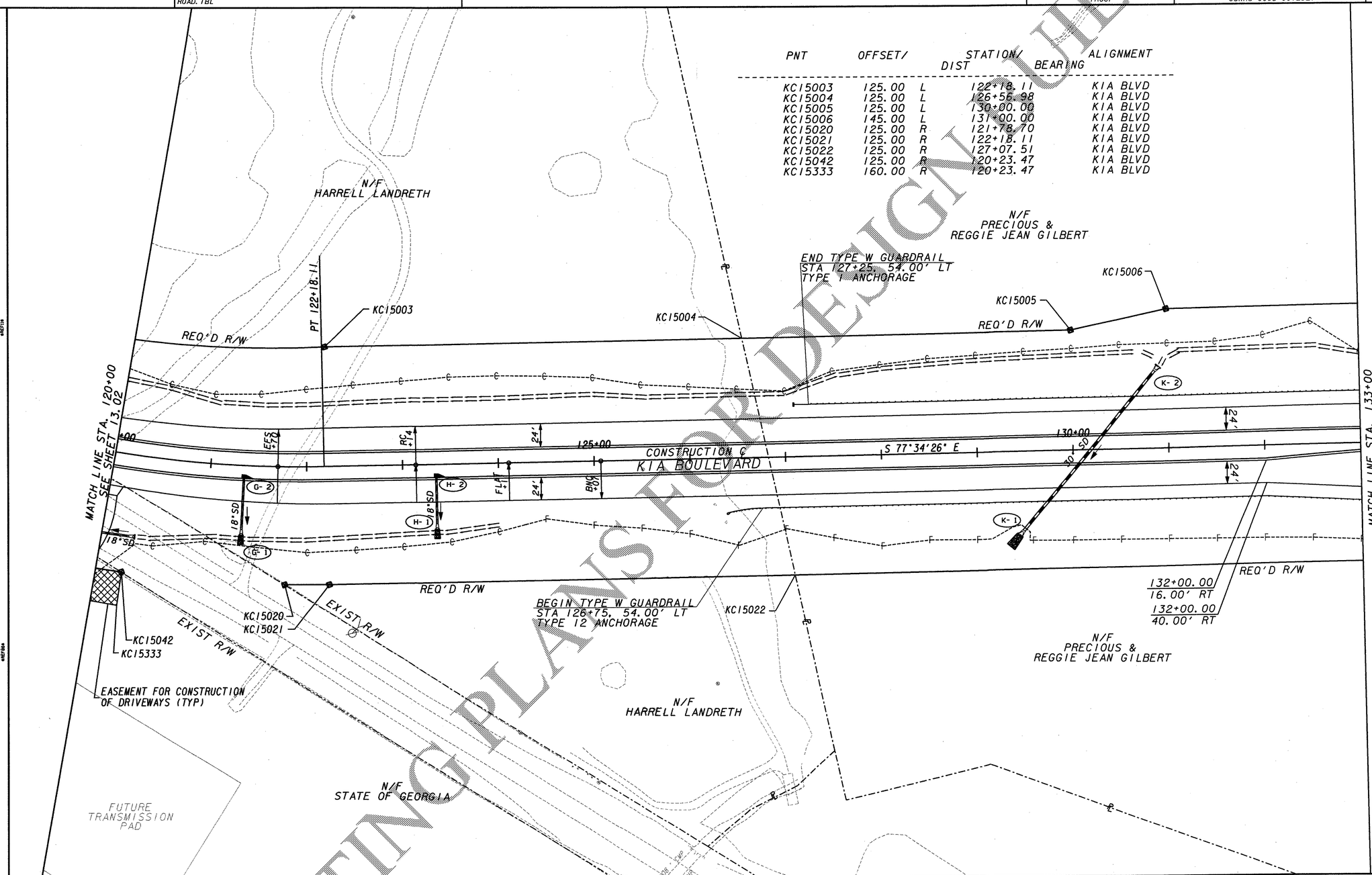

PROPERTY AND EXISTING R/W LINE
REQUIRED R/W LINE
CONSTRUCTION LIMITS
EASEMENT FOR CONSTR & MAINTENANCE OF SLOPES
EASEMENT FOR CONSTR OF SLOPES
EASEMENT FOR CONSTR OF DRIVES

BEGIN LIMIT OF ACCESS ..... BLA
END LIMIT OF ACCESS ..... ELA
LIMIT OF ACCESS
REQ'D R/W AND LIMIT OF ACCESS

JORDAN JONES & GOULDING

NOT RELEASED FOR CONSTRUCTION

SCALE IN FEET
0 50 100 200

REVISION DATES

STATE OF GEORGIA
DEPARTMENT OF TRANSPORTATION
OFFICE: URBAN DESIGN

MAINLINE PLAN

I-85 INTERCHANGE
AT CR 98/GABBETTVILLE RD

DRAWING No. 13-03

FOR DESIGN PURPOSES ONLY
CONSTRUCTION PLANS