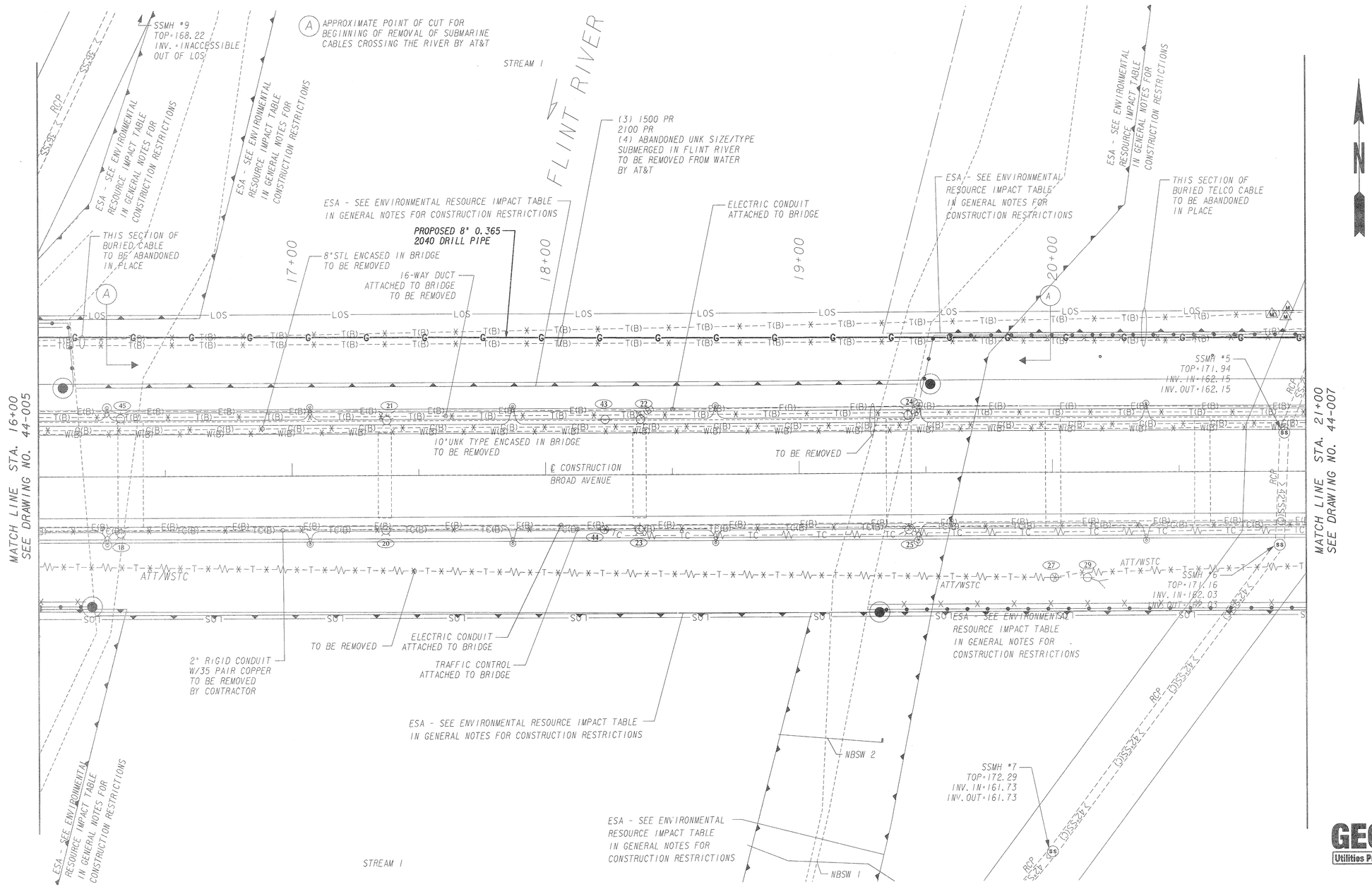

GEORGIA 811 Utilities Protection Center, Inc.
Know what's below. Call before you dig.

PROPERTY AND EXISTING R/W LINE
REQUIRED R/W LINE
CONSTRUCTION LIMITS
EASEMENT FOR CONSTR & MAINTENANCE OF SLOPES
EASEMENT FOR CONSTR OF SLOPES
EASEMENT FOR CONSTR OF DRIVES

BEGIN LIMIT OF ACCESS.....BLA
END LIMIT OF ACCESS.....ELA
LIMIT OF ACCESS
R/W AND LIMIT OF ACCESS
EXISTING R/W LINE

LAND LOT NO.: N/A
LAND DISTRICT: N/A
GMD: 945 & 1097

SCALE IN FEET
0 20 40 80

REVISION DATES

STATE OF GEORGIA
DEPARTMENT OF TRANSPORTATION
OFFICE: PROGRAM DELIVERY

GAS RELOCATION PLANS
BROAD AVENUE

BROAD AVENUE BRIDGE REPLACEMENT
OVER THE FLINT RIVER
DOUGHERTY COUNTY

DRAWING No. 44-006

1/5/2009 GPLN