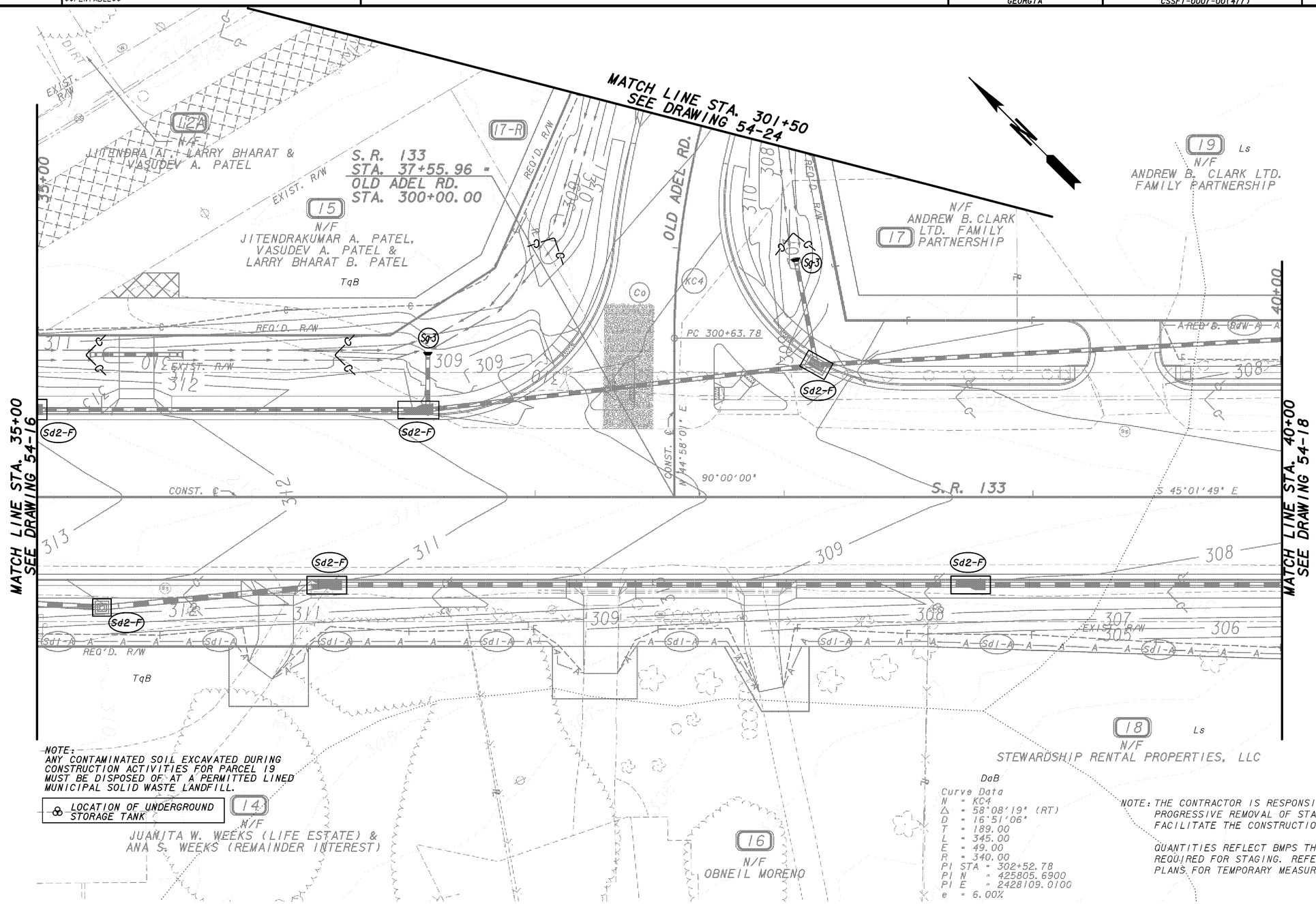

NOTE:
ANY CONTAMINATED SOIL EXCAVATED DURING CONSTRUCTION ACTIVITIES FOR PARCEL 19 MUST BE DISPOSED OF AT A PERMITTED LINED MUNICIPAL SOLID WASTE LANDFILL.

LOCATION OF UNDERGROUND STORAGE TANK

Curve Data
N = KC4
Δ = 58°08'19" (RT)
D = 16°51'06"
T = 189.00
L = 345.00
E = 49.00
R = 340.00
PI STA = 302+52.78
PI N = 425805.6900
PI E = 2428109.0100
e = 6.00%

NOTE: THE CONTRACTOR IS RESPONSIBLE FOR THE PROGRESSIVE REMOVAL OF STAGE I BMPS TO FACILITATE THE CONSTRUCTION OF THE PROJECT.

QUANTITIES REFLECT BMPS THAT MAY BE REQUIRED FOR STAGING. REFER TO STAGING PLANS FOR TEMPORARY MEASURES NEEDED.

GEORGIA REGISTERED No. 029868 PROFESSIONAL ENGINEER MARIO V. MACRINA

USE ON CONSTRUCTION

PROPERTY AND EXISTING R/W LINE
REQUIRED R/W LINE
CONSTRUCTION LIMITS
EASEMENT FOR CONSTR & MAINTENANCE OF SLOPES
EASEMENT FOR CONSTR OF SLOPES
EASEMENT FOR CONSTR OF DRIVES

BEGIN LIMIT OF ACCESS.....BLA
END LIMIT OF ACCESS.....ELA
LIMIT OF ACCESS
REQ'D R/W & LIMIT OF ACCESS
ESA BOUNDARY
ESA - SEE ENVIRONMENTAL RESOURCES IMPACT TABLE IN GENERAL NOTES FOR CONSTRUCTION RESTRICTIONS.

Wolverton & Associates
Consulting Engineers • Land Surveyors
6748 Sugarloaf Parkway - Suite 100 - Duluth, Georgia 30097
Phone: (770) 447-9999 Fax: (770) 447-9070
www.wolverton-assoc.com

20 0 20 40 60FT.
SCALE: 1" = 20'

REVISION DATES		
7-13-12		
9-25-12		

STATE OF GEORGIA
DEPARTMENT OF TRANSPORTATION
OFFICE: PROGRAM DELIVERY

BMP LOCATION DETAILS
S.R. 133 & OLD ADEL RD. / 5th AVE. S.E.
PHASE II

DRAWING No. 54-17

GPLM