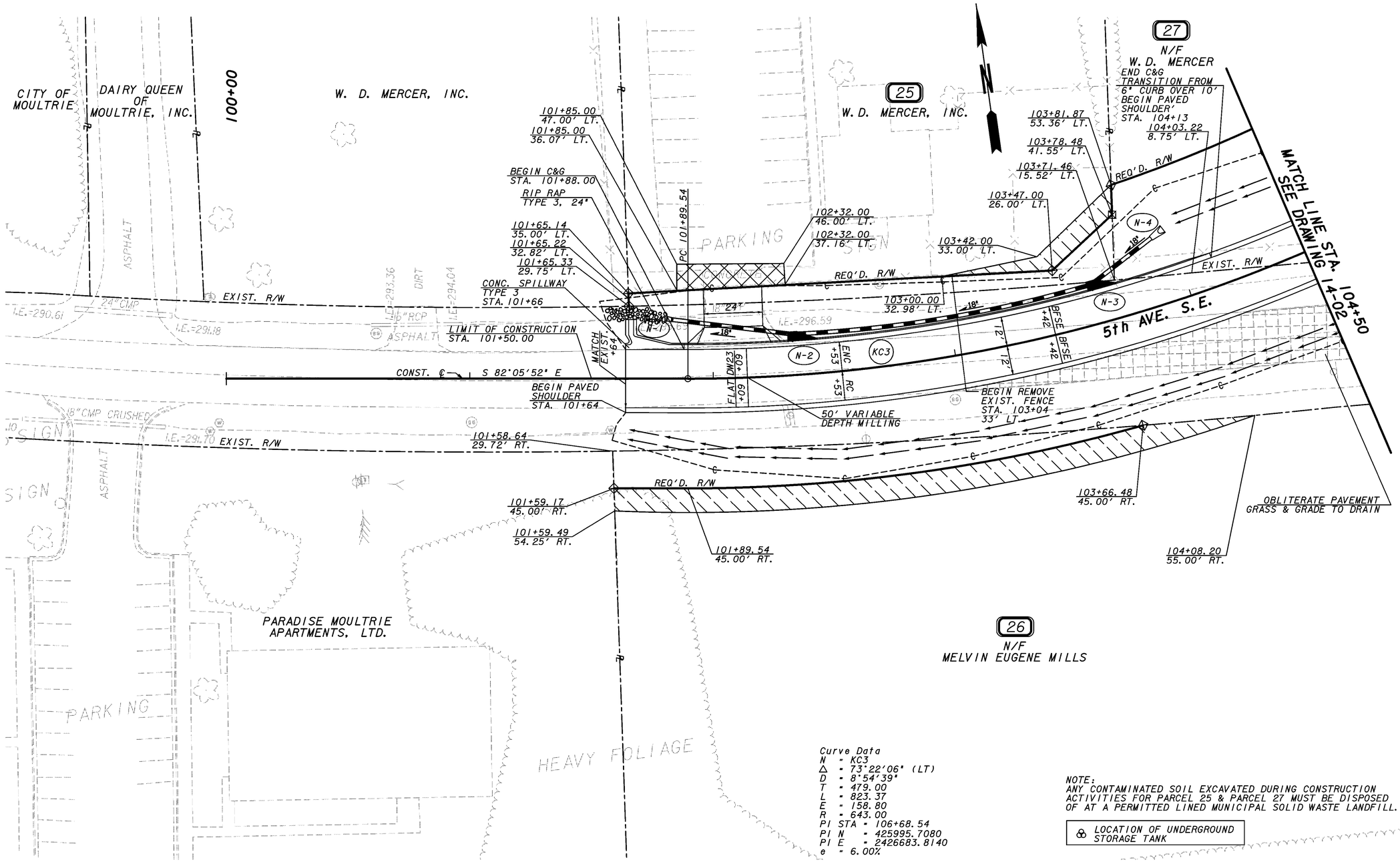

Curve Data
N - KC3
Δ - 73°22'06" (LT)
D - 8°54'39"
T - 479.00
L - 823.37
E - 158.80
R - 643.00
PI STA - 106+68.54
PI N - 425995.7080
PI E - 2426683.8140
e - 6.00%

NOTE:
ANY CONTAMINATED SOIL EXCAVATED DURING CONSTRUCTION ACTIVITIES FOR PARCEL 25 & PARCEL 27 MUST BE DISPOSED OF AT A PERMITTED LINED MUNICIPAL SOLID WASTE LANDFILL.

LOCATION OF UNDERGROUND STORAGE TANK

PROPERTY AND EXISTING R/W LINE
REQUIRED R/W LINE
CONSTRUCTION LIMITS
EASEMENT FOR CONSTR & MAINTENANCE OF SLOPES
EASEMENT FOR CONSTR OF SLOPES
EASEMENT FOR CONSTR OF DRIVES

BEGIN LIMIT OF ACCESS.....BLA
END LIMIT OF ACCESS.....ELA
LIMIT OF ACCESS
REQ'D R/W & LIMIT OF ACCESS
ESA BOUNDARY
ESA - SEE ENVIRONMENTAL RESOURCES IMPACT TABLE IN GENERAL NOTES FOR CONSTRUCTION RESTRICTIONS.

Wolverton & Associates
Consulting Engineers + Land Surveyors
5745 Supervisor Parkway Suite 100 Duluth, Georgia 30097
Phone: (770) 447-8999 Fax: (770) 447-9073
www.wolvertonassoc.com

20 0 20 40 60FT.
SCALE: 1" = 20'

REVISION DATES

STATE OF GEORGIA
DEPARTMENT OF TRANSPORTATION
OFFICE: PROGRAM DELIVERY

CROSSROAD PLAN
S.R. 133 & OLD ADEL RD. / 5th AVE. S.E.

DRAWING No. 14-01