DATE$$$	TIME$$$	PRF	DGN	STATE	PROJECT NUMBER	SHEET NO.	TOTAL SHEETS
$USER$		$$PENTABLE$$		GA	CSNHS-0007-00(421)	497	773

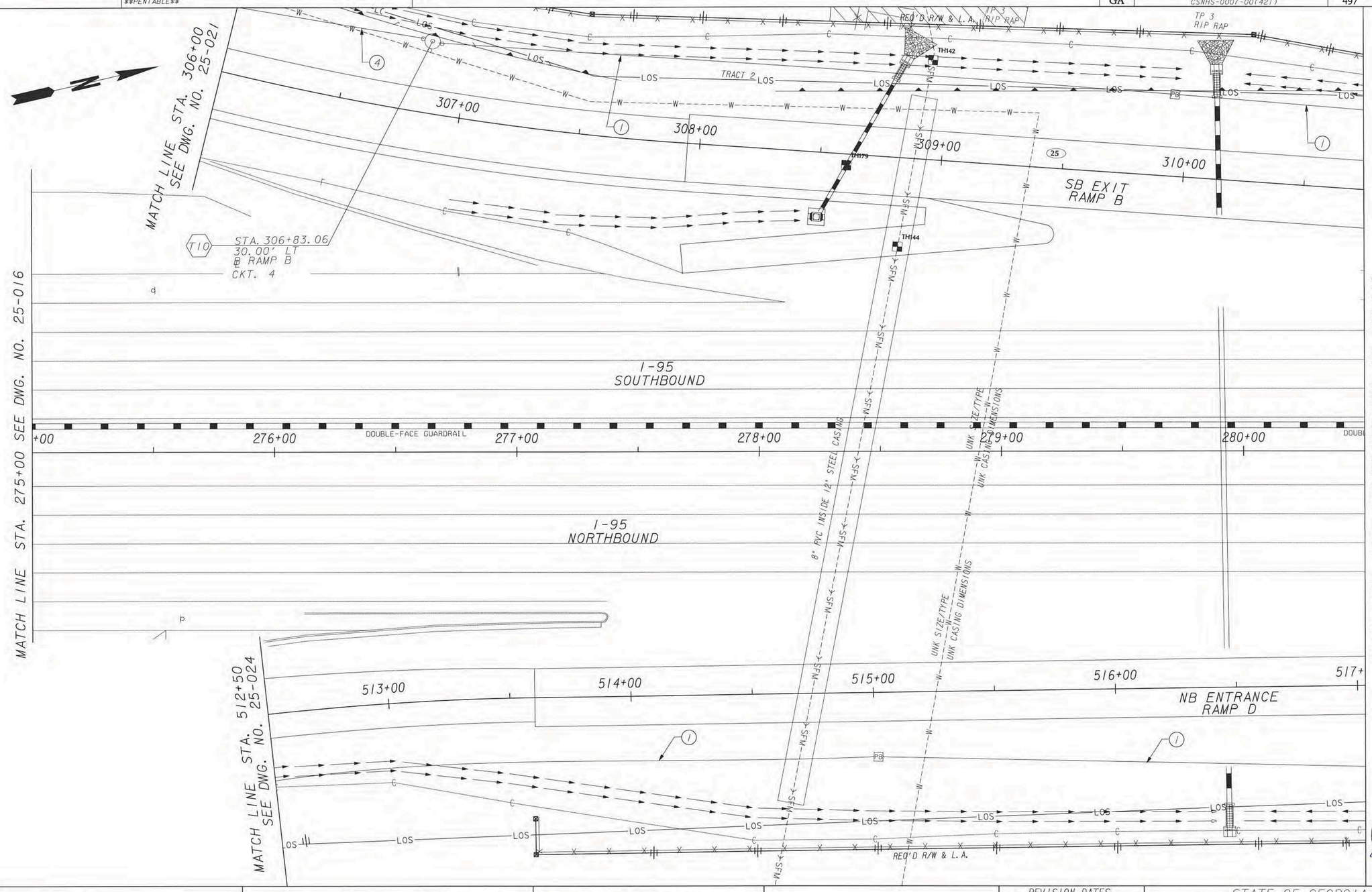

GEORGIA REGISTERED PROFESSIONAL ENGINEER NO. 26036481 JOSEPH D. MARSH 10/4/13

VOLKERT
CONSULTING ENGINEERS
500 CHASTAIN CENTER BLVD.
SUITE 535
KENNESAW, GEORGIA 30144
(770)919-9520

GEORGIA
DEPARTMENT OF TRANSPORTATION

SCALE IN FEET
0 20 40 80

REVISION DATES

STATE OF GEORGIA
DEPARTMENT OF TRANSPORTATION
OFFICE: PROGRAM DELIVERY

LIGHTING PLANS
STA. 275+00 TO STA. 280+50
I-95

DRAWING No. 25-017

1/5/2009 GPLN