8/9/2012
USER:brkennedy

V:\1782\active\178201002\T011 - 155-116 SSUD pl 7406 Ware\CAD\DGN\007406RC01.dgn

| STATE | PROJECT NUMBER | SHEET NO. | TOTAL SHEETS |
|---|---|---|---|
| GEORGIA | CSSTP-0007-00 (406) | 68 | $RW$ |

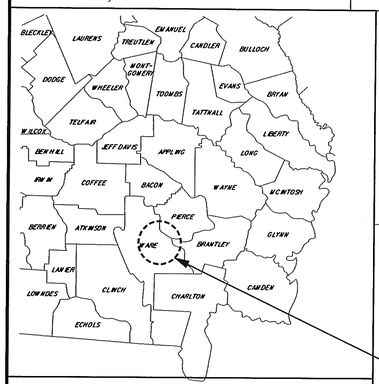


LOCATION SKETCH

PROJECT LOCATIONS

# DEPARTMENT OF TRANSPORTATION
# STATE OF GEORGIA

## RIGHT OF WAY FOR PROPOSED
## TRAFFIC OPERATION IMPROVEMENTS
## WARE COUNTY (COUNTY #60)
## CSSTP-0007-00(406)

**FEDERAL AID PROJECT**

Georgia D.O.T. P.I. No. 0007406
FEDERAL ROUTE No. 1, 23, 82, 84
STATE ROUTE No. 4 BUS, 38, 520, 714

### CONVENTIONAL SIGNS

STATE OR COUNTY LINE
CITY LIMIT LINE
LAND LOT LINE
PROPERTY LINE
SURVEY OR BASE LINE
RIGHT OF WAY LINE
- EXISTING
- REQUIRED
- LIMIT OF ACCESS
- R/W & LIMIT OF ACCESS
- R/W MARKERS

FENCE
RAILROAD
POWER LINE
TELEPHONE LINE
POWER POLES
TELEPHONE OR TELEGRAPH POLES
CONSTRUCTION LIMITS -- CUT
CONSTRUCTION LIMITS -- FILL

NOTE: THE COORDINATES LISTED ARE WEST ZONE
GRID COORDINATES BASED ON THE GA. STATE PLANE
COORDINATE SYSTEM OF
HORIZONTAL DATUM, NAD 1983 MARN
VERTICAL DATUM: NAVD 1988

REQUIRED RIGHT OF WAY INTERSECTION LOCATIONS

1. SR 4 BUSINESS (STATE ST) @ MCDONALD ST
2. SR 4 BUSINESS (STATE ST) @ TEBEAU ST
3. SR 4 BUSINESS (STATE ST) @ SR 38 (PLANT AVE)
4. SR 38 (PLANT AVE) @ RIVERSIDE DR/AVA ST
5. SR 4 BUSINESS/SR 38 (PLANT AVE) @ ALBANY AVE/KNIGHT AVE
8. SR 4 BUSINESS (MEMORIAL DR) @ LEE AVE
9. SR 520 (REYNOLDS ST) @ LEE AVE
10. SR 520 (CORRIDOR Z) @ HATCHER POINT RD

PROJECT DESIGNATION: EXEMPT
PDP CLASSIFICATION: RURAL MINOR
FUNCTIONAL CLASSIFICATION: RURAL MINOR ARTERIAL

| LENGTH OF PROJECT | COUNTY NO. |
|---|---|
| | MILES |
| NET LENGTH OF ROADWAY | 1.650 |
| NET LENGTH OF BRIDGES | 0.000 |
| NET LENGTH OF PROJECT | 1.650 |
| NET LENGTH OF EXCEPTIONS | 0.000 |
| GROSS LENGTH OF PROJECT | 1.650 |

NOTE:

ALL REFERENCES IN THIS DOCUMENT, WHICH INCLUDES ALL PAPERS, WRITINGS, DOCUMENTS DRAWINGS, OF PHOTOGRAPHS USED, OR TO BE USED IN CONNECTION WITH THIS DOCUMENT, TO "STATE HIGHWAY DEPARTMENT OF GEORGIA", "STATE HIGHWAY DEPARTMENT", "GEORGIA STATE HIGHWAY DEPARTMENT", "HIGHWAY DEPARTMENT", OR "DEPARTMENT" WHEN THE CONTEXT THEREOF MEANS THE STATE HIGHWAY DEPARTMENT OF GEORGIA MEAN, AND SHALL BE DEEMED TO MEAN THE DEPARTMENT OF TRANSPORTATION.

THE DATA, TOGETHER WITH ALL OTHER INFORMATION SHOWN ON THESE PLANS, OR IN ANY WAY INDICATED THEREBY, WHETHER BY DRAWINGS OR NOTES, OR IN ANY OTHER MANNER, ARE BASED UPON FIELD INVESTIGATIONS AND ARE BELIEVED TO BE INDICATIVE OF ACTUAL CONDITIONS. HOWEVER, THE SAME ARE SHOWN AS INFORMATION ONLY, ARE NOT GUARANTEED, AND DO NOT BIND THE DEPARTMENT OF TRANSPORTATION IN ANY WAY. THE ATTENTION OF THE BIDDER IS SPECIFICALLY DIRECTED TO SUBSECTIONS 102.04, 102.05 AND 104.03 OF THE SPECIFICATIONS.

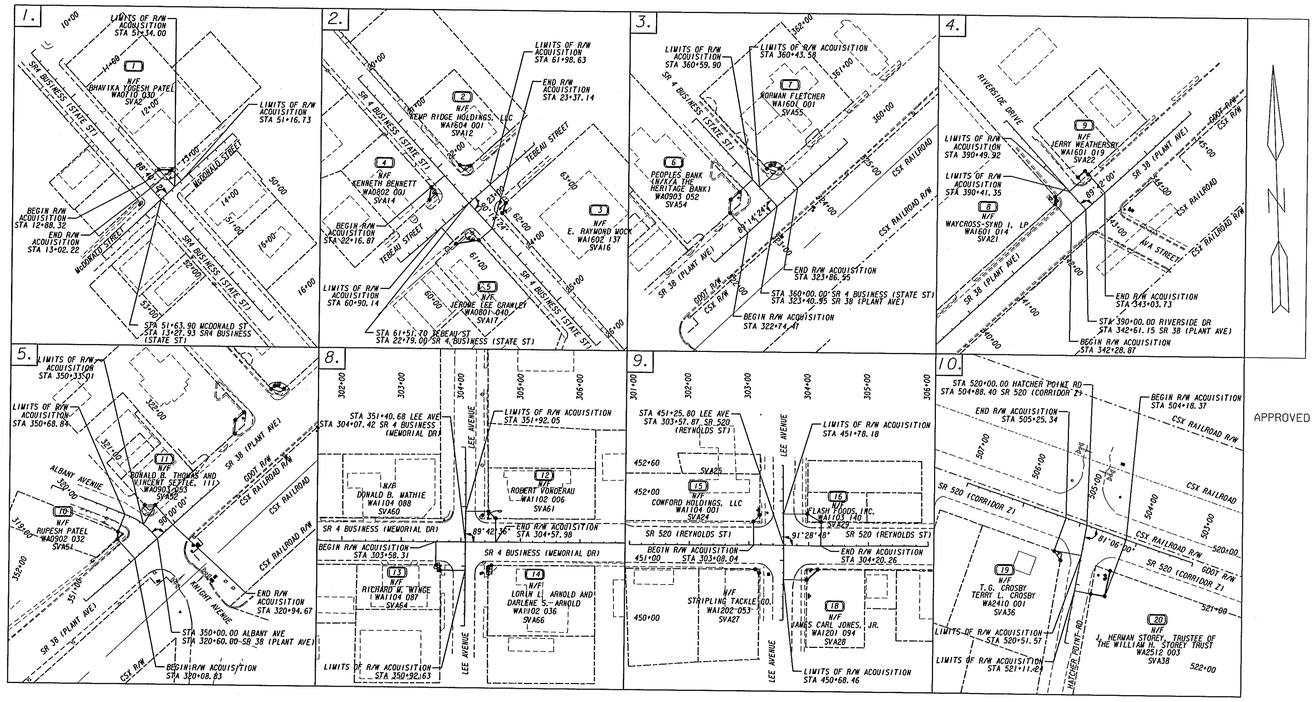


PLANS PREPARED BY


3160 Main Street
Suite 100
Duluth, GA 30096
770-813-0882

Stantec


APPROVED

DATE — HOWARD P. COPELAND, STATE RIGHT OF WAY ADMINISTRATOR

DATE — CHIEF ENGINEER

LOCATION AND DESIGN APPROVAL DATE

PLANS COMPLETED DATE 02/11/2011

REVISION DATES:

| | | |
|---|---|---|
| 04/19/2011 | | |
| 10/17/2011 | | |
| 11/08/2011 | | |
| 04/04/2012 | | |

CSSTP-0007-00(406), WARE COUNTY, GEORGIA

COVERS