| 9/10/2013 Tue Sep 10 14:14:05 2013 jgrant | C:\TMP\000\Gdot-2012-40.TBL | V:\0007251\DGN\0007251ST03-3.dgn | STATE | PROJECT NUMBER | SHEET NO. | TOTAL SHEETS |
|---|---|---|---|---|---|---|
| | | | GA | CSNHS-0007-00(251) | 76 | 477 |

**ESA - SEE ENVIRONEMENTAL RESOURCES IMPACT TABLE IN GENERAL NOTES FOR CONSTRUCTION RESTRICTIONS.**

VOID

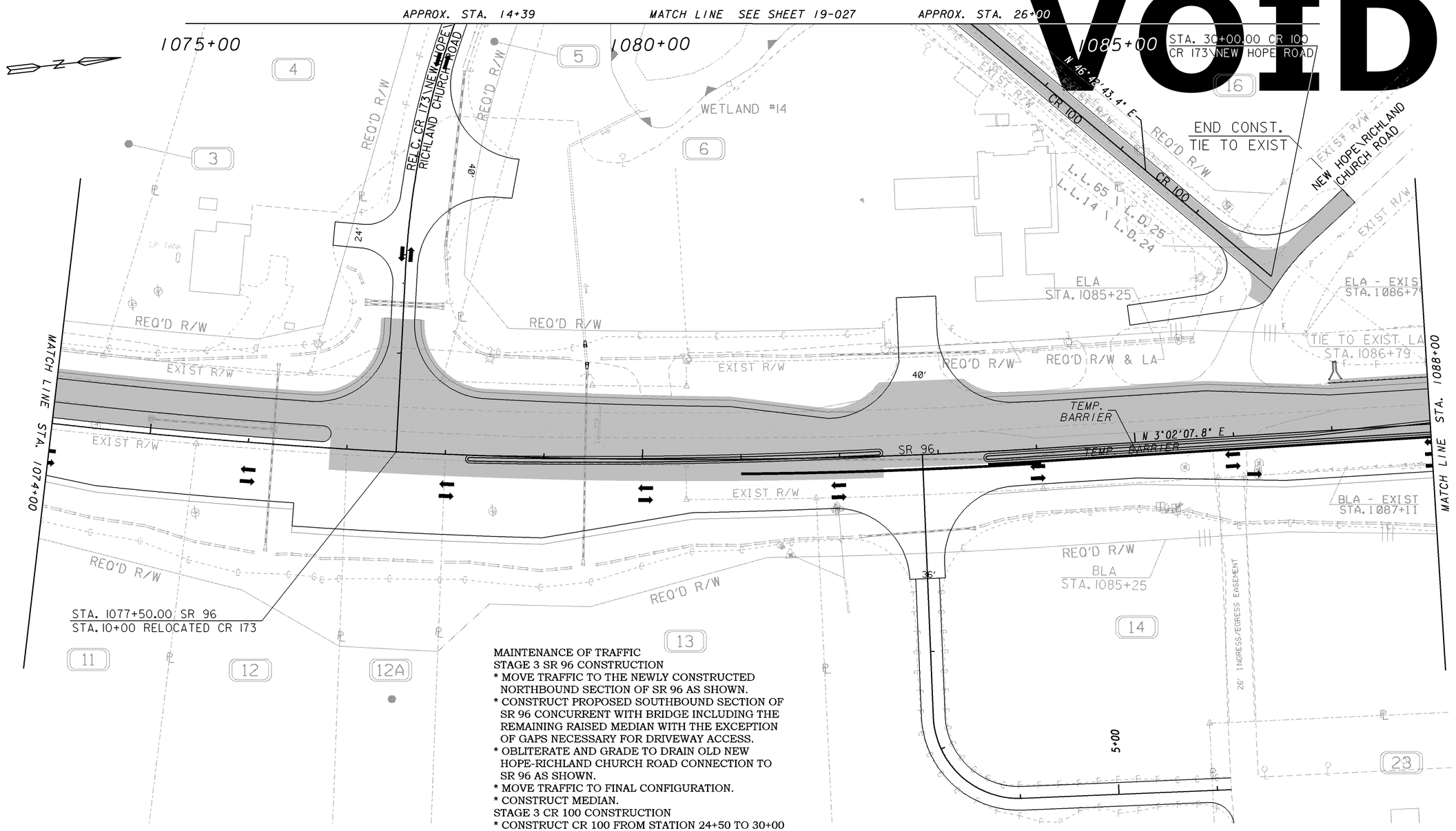


MAINTENANCE OF TRAFFIC
STAGE 3 SR 96 CONSTRUCTION
* MOVE TRAFFIC TO THE NEWLY CONSTRUCTED NORTHBOUND SECTION OF SR 96 AS SHOWN.
* CONSTRUCT PROPOSED SOUTHBOUND SECTION OF SR 96 CONCURRENT WITH BRIDGE INCLUDING THE REMAINING RAISED MEDIAN WITH THE EXCEPTION OF GAPS NECESSARY FOR DRIVEWAY ACCESS.
* OBLITERATE AND GRADE TO DRAIN OLD NEW HOPE-RICHLAND CHURCH ROAD CONNECTION TO SR 96 AS SHOWN.
* MOVE TRAFFIC TO FINAL CONFIGURATION.
* CONSTRUCT MEDIAN.
STAGE 3 CR 100 CONSTRUCTION
* CONSTRUCT CR 100 FROM STATION 24+50 TO 30+00
STAGE 3 CR 173 CONSTRUCTION
* CLOSE ACCESS FROM SR 96 AND CONSTRUCT NEW HOPE/RICHLAND CHURCH ROAD AS SHOWN

**LEGEND**

- PERMANENT CONSTRUCTION - PHASE A
- PERMANENT CONSTRUCTION - PHASE B
- TEMPORARY PAVEMENT
- MILL & OVERLAY CONSTRUCTION
- MAINTENANCE OF TRAFFIC

**GEORGIA**
**DEPARTMENT OF TRANSPORTATION**

SCALE IN FEET
0 50 100 200

REVISION DATES

STATE OF GEORGIA
DEPARTMENT OF TRANSPORTATION
OFFICE: ROADWAY DESIGN

**CONSTRUCTION STAGING**
**STAGE 3**
SR 96

DRAWING NO. 19-020

3/1/2007 GPLN