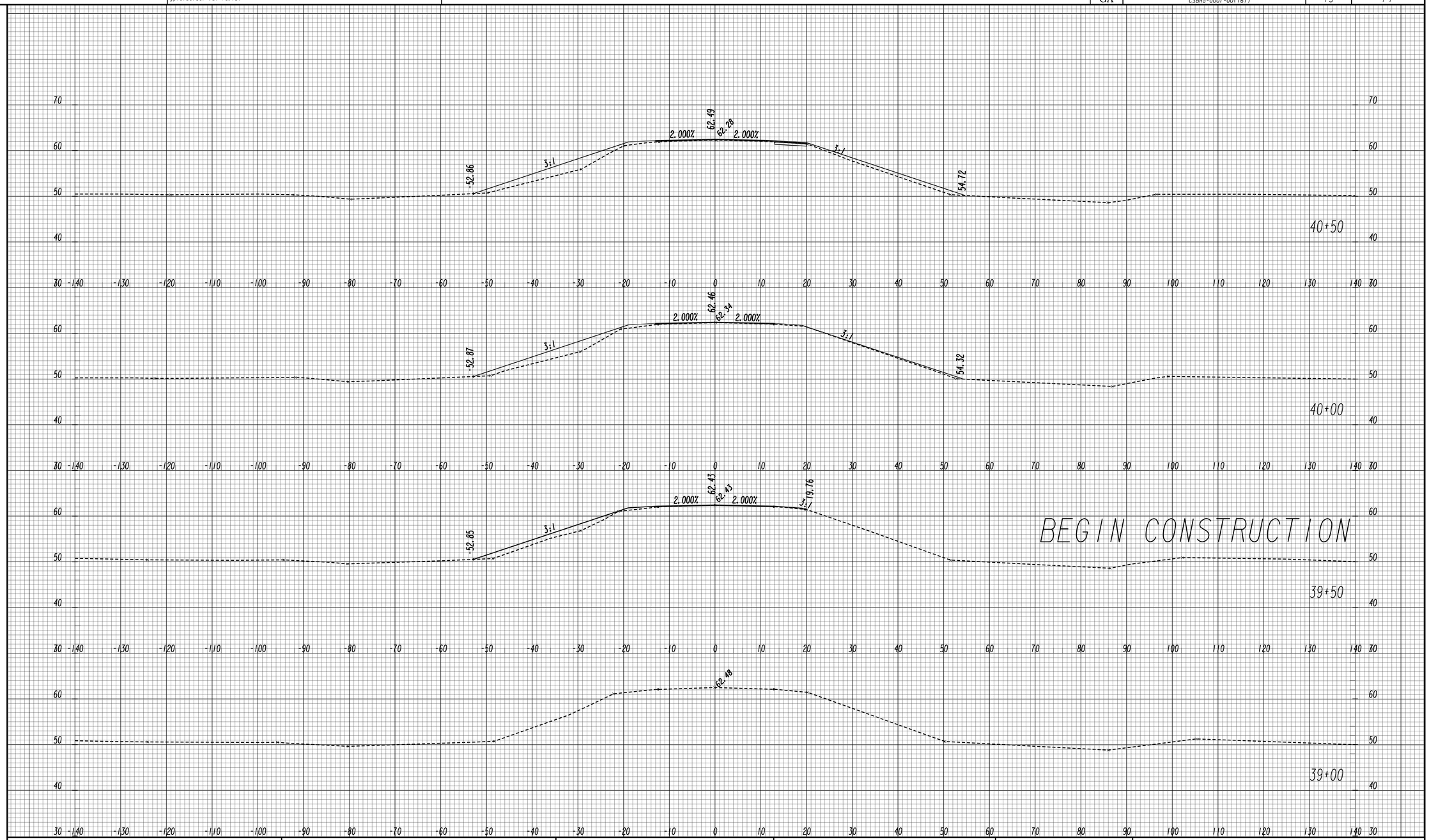

GEORGIA
DEPARTMENT OF TRANSPORTATION

REVISION DATES

STATE OF GEORGIA
DEPARTMENT OF TRANSPORTATION

OFFICE: DISTRICT 5 ROAD DESIGN

CROSS SECTIONS

P.I. NO. 0007161
BRANTLEY COUNTY

DRAWING No. 23-001

06/18/14 SUXSEW