$DATE$	$TIME$	PRF	DGN	COUNTY	PROJECT NUMBER	SHEET NO.	TOTAL SHEETS
$USERNAME$		PENTABLE: emcutll.tbl		CANDLER	CSSTP-0007-00(143)	2.13D	2.13

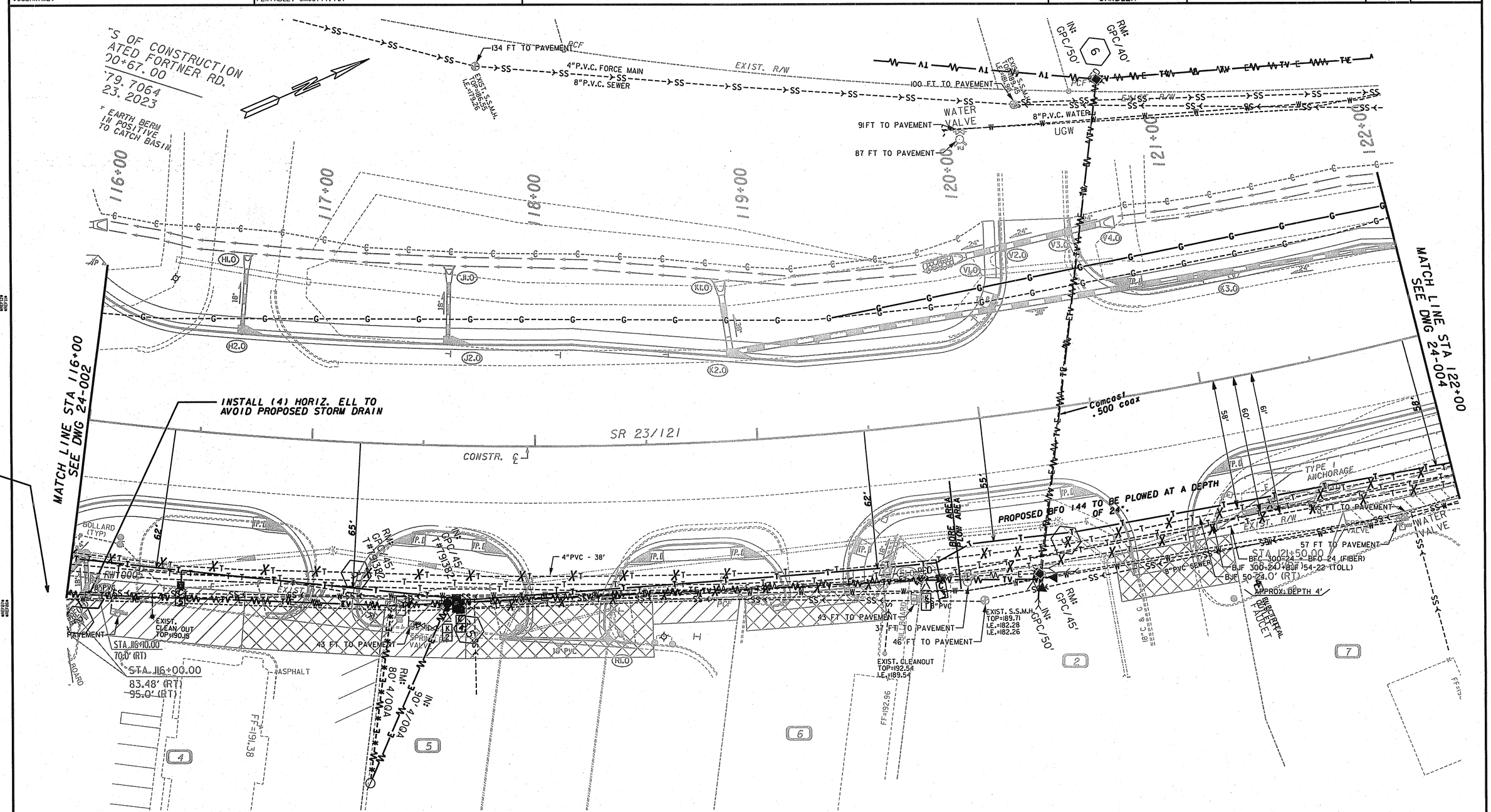

PROPERTY AND EXISTING R/W LINE	
REQUIRED R/W LINE	
CONSTRUCTION LIMITS	C F
EASEMENT FOR CONSTR & MAINTENANCE OF SLOPES	
EASEMENT FOR CONSTR OF SLOPES	
EASEMENT FOR CONSTR OF DRIVES	

BEGIN LIMIT OF ACCESS	BLA
END LIMIT OF ACCESS	ELA
EXIST LIMIT OF ACCESS	
REOD R/W AND LIMIT OF ACCESS	

SCALE IN FEET

0 20 40 80

URS
400 NORTHPARK TOWN CENTER
1000 ABERNATHY ROAD, N.E., SUITE 900
ATLANTA, GEORGIA 30328
TEL: (678) 808-8800 FAX: (678) 808-8400

GS&P
GRESHAM SMITH AND PARTNERS

REVISION DATES

STATE OF GEORGIA
DEPARTMENT OF TRANSPORTATION
OFFICE OF TRAFFIC OPERATIONS

UTILITY PLAN

SR23/SR121 FROM I-16 TO LYTELL STREET

DRAWING No. 60-004

GPLN

...\Dwg\007143UT03.dgn 10/27/2010 2:46:55 PM