$DATE$ $USERNAME$	$TIME$	PRF PENTABLE: emcutil.tbl	DGN	COUNTY	PROJECT NUMBER	SHEET NO.	TOTAL SHEETS
				CANDLER	CSSTP-0007-00(143)	213C	213

NOTE: CONTRACTOR TO COORDINATE WITH UTILITY COMPANIES TO DETERMINE ANY POTENTIAL CONFLICTS WITH THEIR UTILITIES WITH CITY OF METTER WATER AND SEWER UPON CONCURRENT RELOCATION

NOTE: CONTRACTOR TO COORDINATE TEMPORARY UTILITY CUT-OFFS WITH CITY OF METTER AND PROVIDE BYPASS AS REQUIRED

NOTE: PRIOR TO INSTALLATION OF ANY UTILITY LINES. THE CONTRACTOR SHALL GIVE THE UTILITY COMPANIES (3) WORKING DAYS NOTICE TO ALLOW TIME FOR EXISTING UTILITIES TO BE STAKED. CONTRACTOR IS TO CALL 811 FOR UTILITIES. CONTRACTOR SHALL EXERCISE CAUTION WHEN CROSSING AN UNDERGROUND UTILITY

NOTE: ALL KNOWN FACILITIES ARE SHOWN SCHEMATICALLY ON THE PLANS AND ARE NOT NECESSARILY ACCURATE AS TO PLAN OR ELEVATION. THE CONTRACTOR SHALL BE RESPONSIBLE FOR THE REPAIR AND COST OF ANY MARKED LINE THAT IS DAMAGED DURING CONSTRUCTION.

NOTE: CONTRACTOR TO FIELD VERIFY EXACT LOCATION OF WATER MAIN PRIOR TO RELOCATION OF POWER POLES TO AVOID CONFLICTS

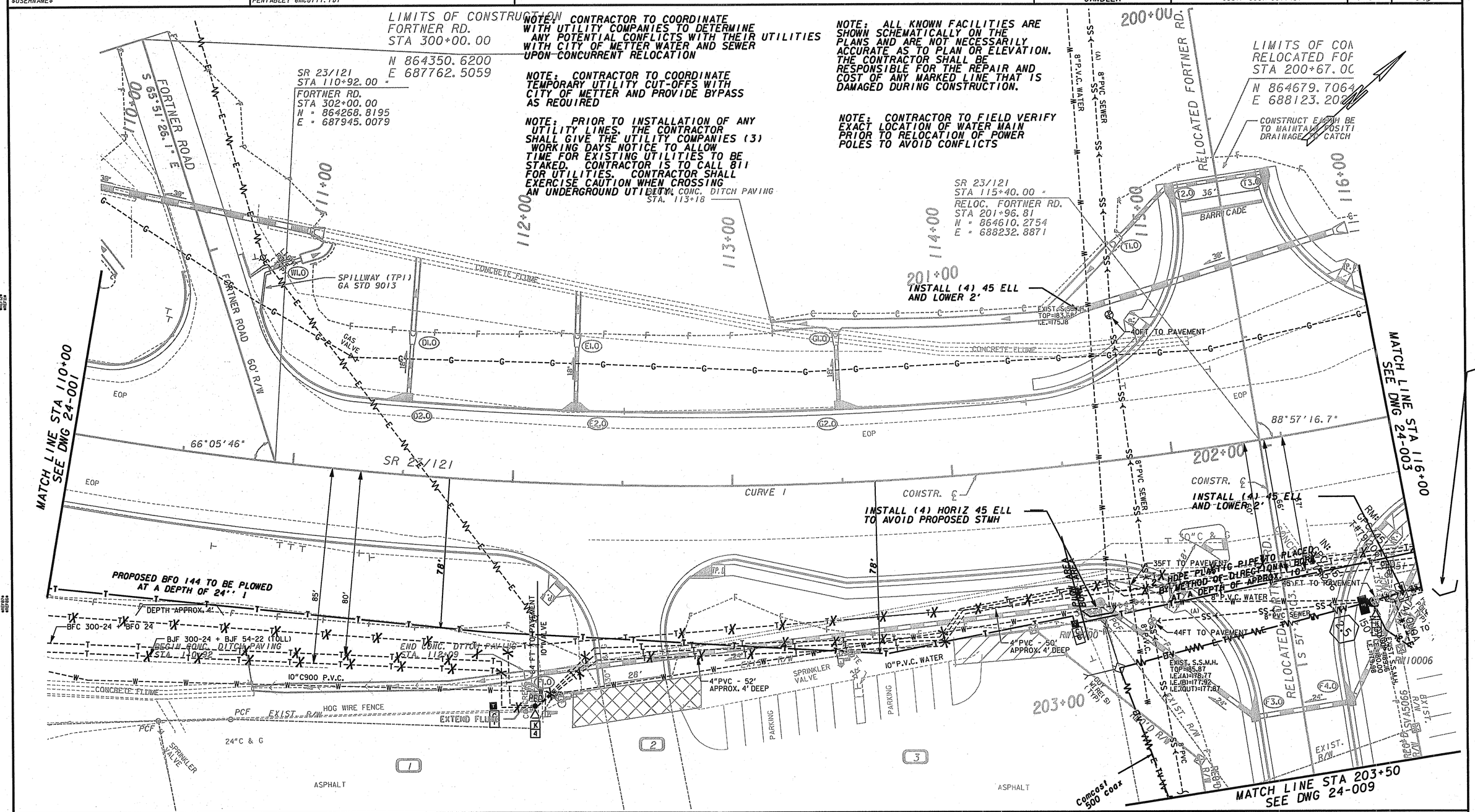

PROPERTY AND EXISTING R/W LINE	
REQUIRED R/W LINE	
CONSTRUCTION LIMITS	
EASEMENT FOR CONSTR & MAINTENANCE OF SLOPES	
EASEMENT FOR CONSTR OF SLOPES	
EASEMENT FOR CONSTR OF DRIVES	

BEGIN LIMIT OF ACCESS.....BLA
END LIMIT OF ACCESS.....ELA
EXIST LIMIT OF ACCESS
REOD R/W AND LIMIT OF ACCESS

SCALE IN FEET
0 20 40 80

URS
400 NORTHPARK TOWN CENTER
1000 ABERNATHY ROAD, N.E., SUITE 900
ATLANTA, GEORGIA 30328
TEL: (678) 808-8800 FAX: (678) 808-8400

GRESHAM SMITH AND PARTNERS

REVISION DATES

STATE OF GEORGIA
DEPARTMENT OF TRANSPORTATION
OFFICE OF TRAFFIC OPERATIONS

UTILITY PLAN

SR23/SR121 FROM I-16 TO LYTELL STREET

DRAWING No. 60-003

GPLN

...\Dwg\007143UT02.dgn 10/27/2010 2:43:56 PM