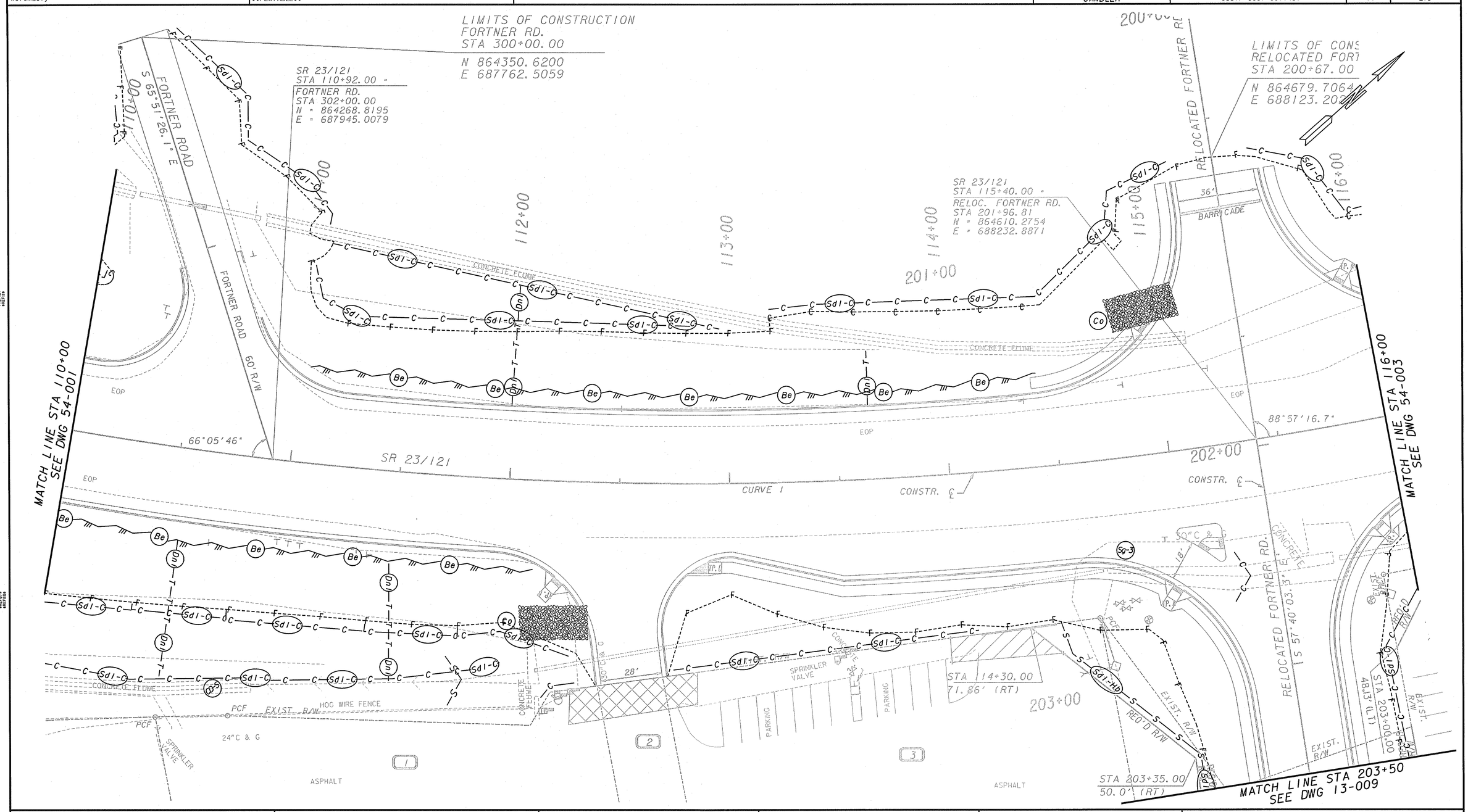

PROPERTY AND EXISTING R/W LINE	
REQUIRED R/W LINE	
CONSTRUCTION LIMITS	
EASEMENT FOR CONSTR & MAINTENANCE OF SLOPES	
EASEMENT FOR CONSTR OF SLOPES	
EASEMENT FOR CONSTR OF DRIVES	

BEGIN LIMIT OF ACCESS.....BLA
END LIMIT OF ACCESS.....ELA
EXIST LIMIT OF ACCESS
REQ'D R/W AND LIMIT OF ACCESS

SCALE IN FEET
0 20 40 80

URS
400 NORTHPARK TOWN CENTER
1000 ABERNATHY ROAD, N.E., SUITE 900
ATLANTA, GEORGIA 30328
TEL: (678) 808-8800 FAX: (678) 808-8400

GRESHAM SMITH AND PARTNERS

REVISION DATES

STATE OF GEORGIA
DEPARTMENT OF TRANSPORTATION
OFFICE OF TRAFFIC OPERATIONS

BMP LOCATION DETAILS

STAGE 1 - PHASE 1

SR23/SR121 FROM I-16 TO LYTELL STREET

DRAWING No. 54-002

GPLN

.\dgn\007143er02_phase 1.dgn