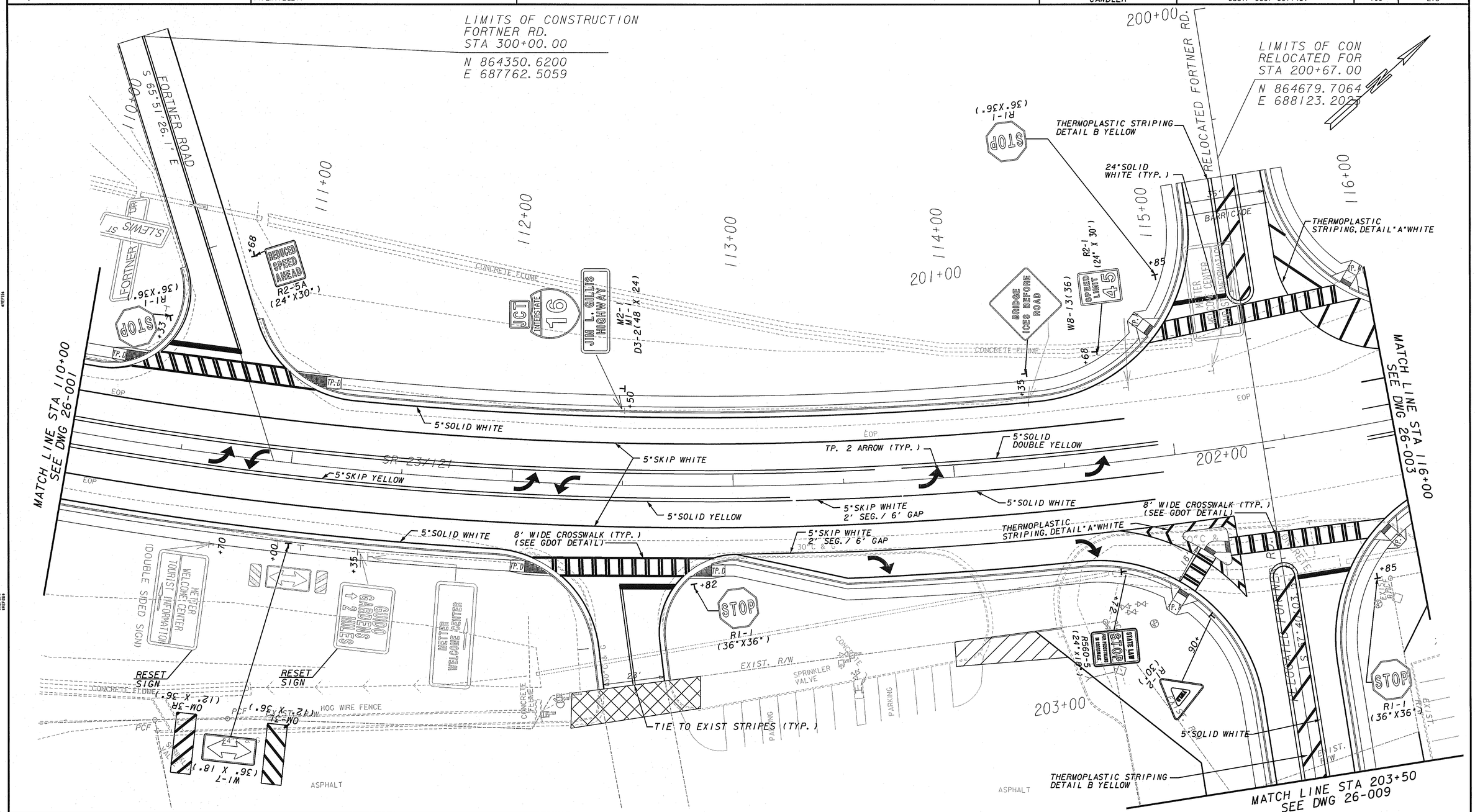


| | |
|---|---|
| PROPERTY AND EXISTING R/W LINE | |
| REQUIRED R/W LINE | |
| CONSTRUCTION LIMITS | |
| EASEMENT FOR CONSTR & MAINTENANCE OF SLOPES | |
| EASEMENT FOR CONSTR OF SLOPES | |
| EASEMENT FOR CONSTR OF DRIVES | |

BEGIN LIMIT OF ACCESS.....BLA
END LIMIT OF ACCESS.....ELA
EXIST LIMIT OF ACCESS
REQ'D R/W AND LIMIT OF ACCESS

SCALE IN FEET
0 20 40 80


URS
400 NORTHPARK TOWN CENTER
1000 ABERNATHY ROAD, N.E., SUITE 900
ATLANTA, GEORGIA 30328
TEL: (678) 808-8800 FAX: (678) 808-8400

GRESHAM SMITH AND PARTNERS


REVISION DATES

STATE OF GEORGIA
DEPARTMENT OF TRANSPORTATION
OFFICE OF TRAFFIC OPERATIONS

# SIGNING AND MARKING PLAN

SR23/SR121 FROM I-16 TO LYTELL STREET

DRAWING No. 26-002

GPLN