COUNTY	PROJECT NUMBER	SHEET NO.	TOTAL SHEETS
GORDON COUNTY	CSSTP-0007-00(138)	158	167

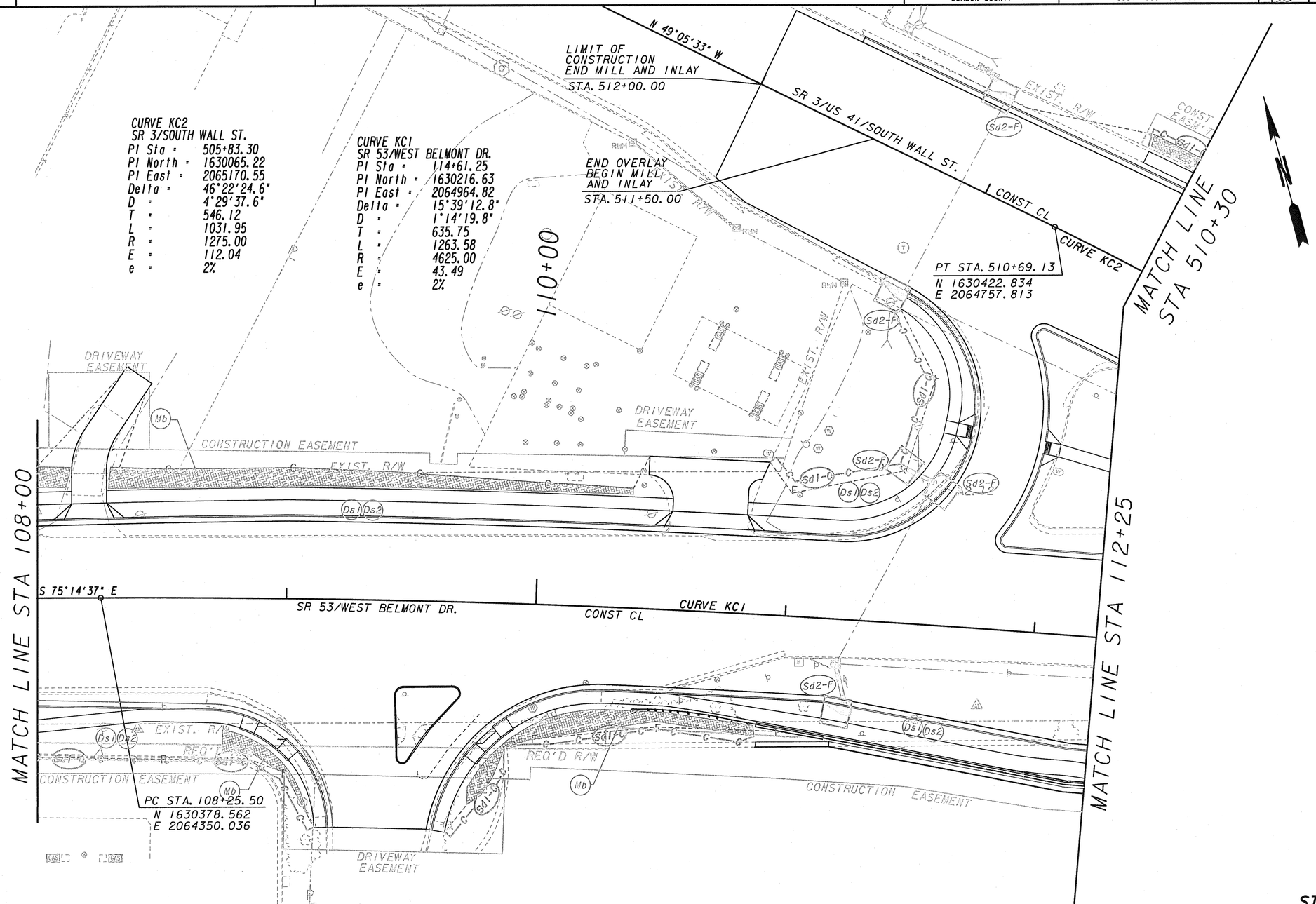

CURVE KC2
SR 3/SOUTH WALL ST.

PI Sta =	505+83.30
PI North =	1630065.22
PI East =	2065170.55
Delta =	46°22'24.6"
D =	4°29'37.6"
T =	546.12
L =	1031.95
R =	1275.00
E =	112.04
e =	2%

CURVE KC1
SR 53/WEST BELMONT DR.

PI Sta =	114+61.25
PI North =	1630216.63
PI East =	2064964.82
Delta =	15°39'12.8"
D =	1°14'19.8"
T =	635.75
L =	1263.58
R =	4625.00
E =	43.49
e =	2%

STAGE 3

PROPERTY AND EXISTING R/W LINE	BEGIN LIMIT OF ACCESS	BLA
REQUIRED R/W LINE	END LIMIT OF ACCESS	ELA
CONSTRUCTION LIMITS	LIMIT OF ACCESS	
EASEMENT FOR CONSTR & MAINTENANCE OF SLOPES	R/W AND LIMIT OF ACCESS	
EASEMENT FOR CONSTR OF SLOPES	EXISTING R/W LINE	
EASEMENT FOR CONSTR OF DRIVES	ORANGE SAFETY FENCE	
	HISTORIC BOUNDARY	

GEORGIA
DEPARTMENT OF TRANSPORTATION

GRESHAM SMITH AND PARTNERS

SCALE IN FEET
0 20 40 80

REVISION DATES

STATE OF GEORGIA
DEPARTMENT OF TRANSPORTATION
OFFICE: TRAFFIC OPERATIONS

BMP LOCATION DETAILS

PROJECT: CSSTP-0007-00(138)
COUNTY: GORDON DATE: 10/15/10

DRAWING No. 54-16

GPLN