COUNTY	PROJECT NUMBER	SHEET NO.	TOTAL SHEETS
GORDON COUNTY	CSSTP-0007-00(138)	54	167

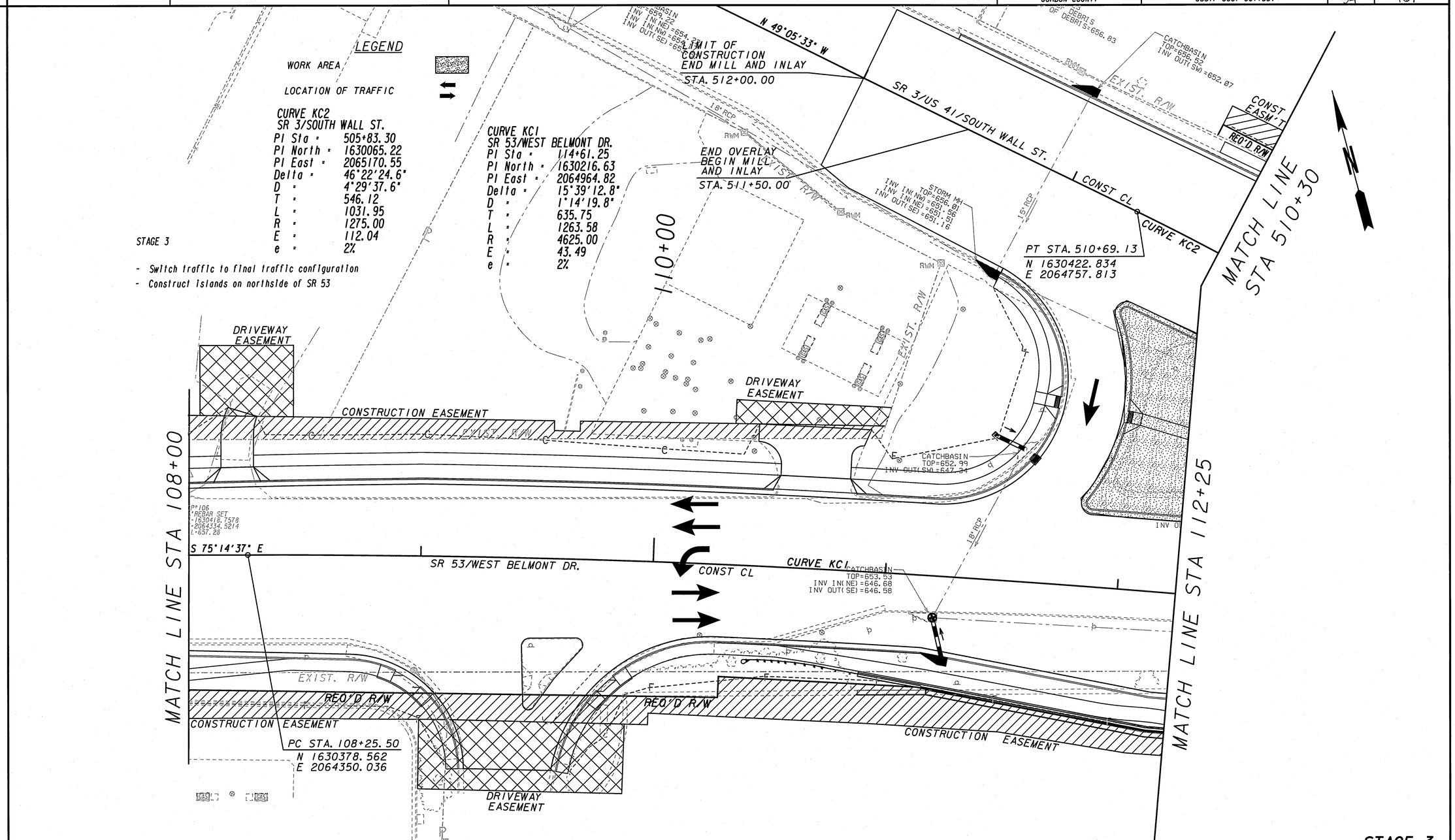

STAGE 3

PROPERTY AND EXISTING R/W LINE	BEGIN LIMIT OF ACCESS.....BLA
REQUIRED R/W LINE	END LIMIT OF ACCESS.....ELA
CONSTRUCTION LIMITS	LIMIT OF ACCESS
EASEMENT FOR CONSTR & MAINTENANCE OF SLOPES	R/W AND LIMIT OF ACCESS
EASEMENT FOR CONSTR OF SLOPES	EXISTING R/W LINE
EASEMENT FOR CONSTR OF DRIVES	ORANGE SAFETY FENCE
	HISTORIC BOUNDARY

GEORGIA
DEPARTMENT OF TRANSPORTATION

GRESHAM SMITH AND PARTNERS

SCALE IN FEET
0 20 40 80

REVISION DATES

STATE OF GEORGIA
DEPARTMENT OF TRANSPORTATION
OFFICE: TRAFFIC OPERATIONS

CONSTRUCTION STAGING PLAN

PROJECT: CSSTP-0007-00(138)
COUNTY: GORDON DATE: 10/15/10

DRAWING No. 19-24

GPLN