COUNTY	PROJECT NUMBER	SHEET NO.	TOTAL SHEETS
GORDON COUNTY	CSSTP-0007-00(138)	47	167

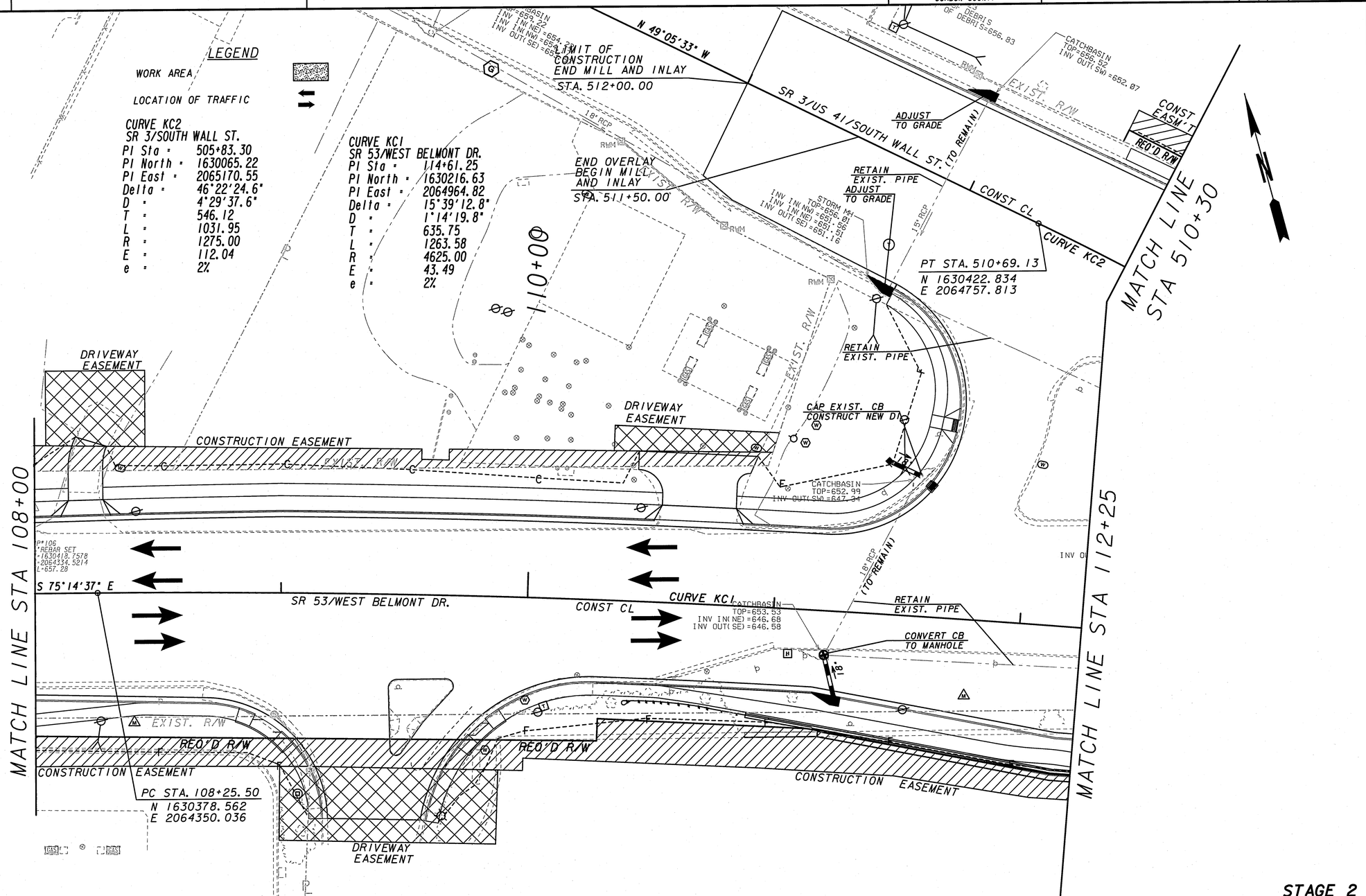

STAGE 2

PROPERTY AND EXISTING R/W LINE	
REQUIRED R/W LINE	
CONSTRUCTION LIMITS	C F
EASEMENT FOR CONSTR & MAINTENANCE OF SLOPES	
EASEMENT FOR CONSTR OF SLOPES	
EASEMENT FOR CONSTR OF DRIVES	

BEGIN LIMIT OF ACCESS	BLA
END LIMIT OF ACCESS	ELA
LIMIT OF ACCESS	
R/W AND LIMIT OF ACCESS	
EXISTING R/W LINE	
ORANGE SAFETY FENCE	
HISTORIC BOUNDARY	

GEORGIA
DEPARTMENT OF TRANSPORTATION

GRESHAM SMITH AND PARTNERS

SCALE IN FEET
0 20 40 80

REVISION DATES

STATE OF GEORGIA
DEPARTMENT OF TRANSPORTATION
OFFICE: TRAFFIC OPERATIONS

CONSTRUCTION STAGING PLAN

PROJECT: CSSTP-0007-00(138)
COUNTY: GORDON DATE: 10/15/10

DRAWING No. 19-17

GPLN