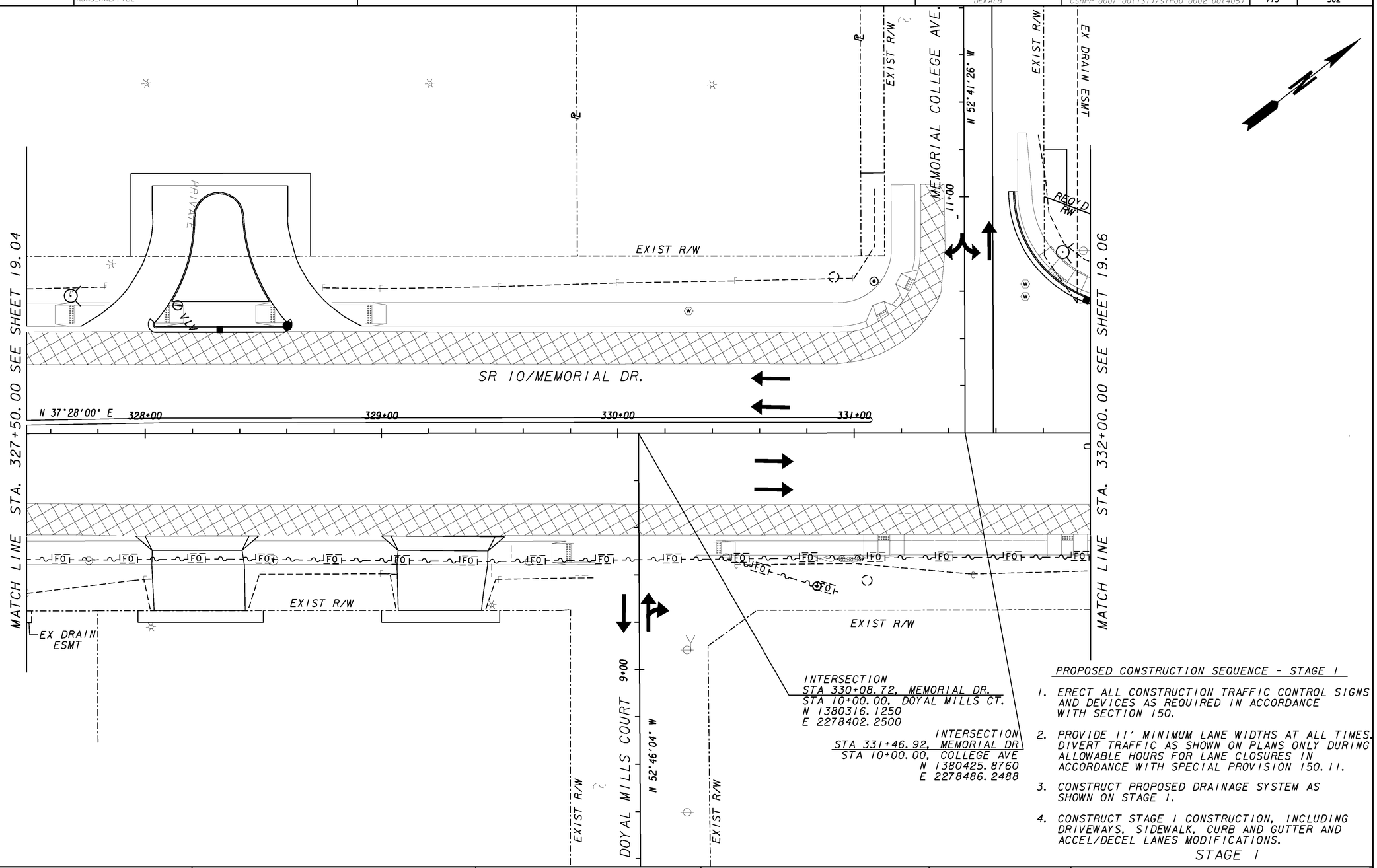

PROPOSED CONSTRUCTION SEQUENCE - STAGE 1

1. ERECT ALL CONSTRUCTION TRAFFIC CONTROL SIGNS AND DEVICES AS REQUIRED IN ACCORDANCE WITH SECTION 150.
2. PROVIDE 11' MINIMUM LANE WIDTHS AT ALL TIMES. DIVERT TRAFFIC AS SHOWN ON PLANS ONLY DURING ALLOWABLE HOURS FOR LANE CLOSURES IN ACCORDANCE WITH SPECIAL PROVISION 150.11.
3. CONSTRUCT PROPOSED DRAINAGE SYSTEM AS SHOWN ON STAGE 1.
4. CONSTRUCT STAGE 1 CONSTRUCTION, INCLUDING DRIVEWAYS, SIDEWALK, CURB AND GUTTER AND ACCEL/DECEL LANES MODIFICATIONS.

STAGE 1

LEGEND

- TRAFFIC THIS STAGE
- PERMANENT CONSTRUCTION THIS STAGE
- TEMPORARY CONC. BARRIER

JORDAN JONES & GOULDING

SCALE IN FEET 0 20 40 80

REVISION DATES
8-13-09

STATE OF GEORGIA
DEPARTMENT OF TRANSPORTATION
OFFICE: DISTRICT 7

CONSTRUCTION STAGING PLAN

MEMORIAL DRIVE STREETSCAPE PH 3
FROM WOODCROFT DR TO GOLDSMITH RD

DRAWING No. 19-05

GPLN