STATE	PROJECT NUMBER	SHEET NO.	TOTAL SHEETS
GA	CSBRG-0007-00(041)	64	150

NOTE:
CONTRACTOR TO CONTACT DISTRICT TRAFFIC OPS 48 HOURS IN ADVANCE OF PLACING ANY PERMANENT PAVEMENT MARKINGS

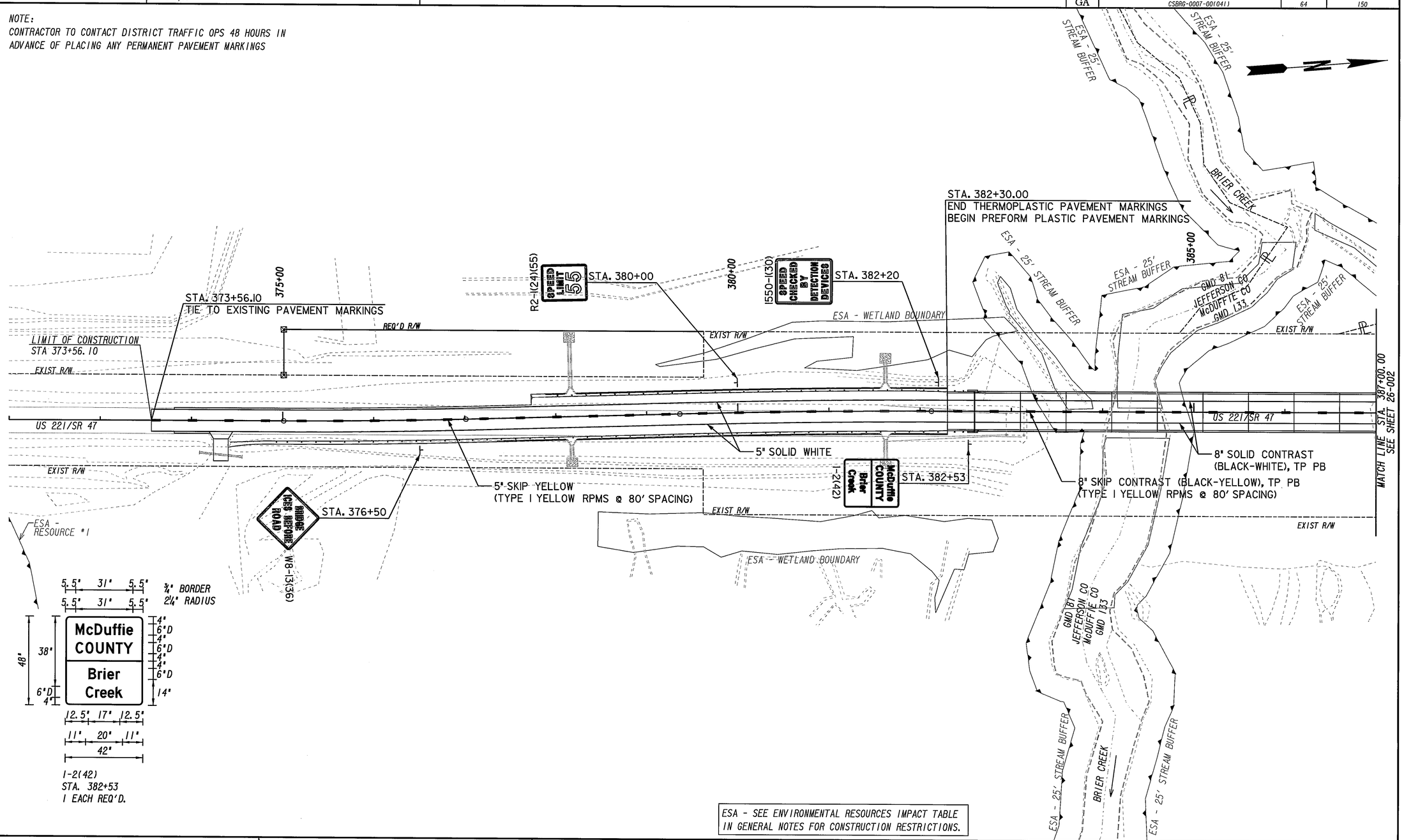

I-2(42)
STA. 382+53
1 EACH REQ'D.

ESA - SEE ENVIRONMENTAL RESOURCES IMPACT TABLE IN GENERAL NOTES FOR CONSTRUCTION RESTRICTIONS.

ATKINS

SCALE IN FEET
0 50 100 200

REVISION DATES		
12/05/2013		

STATE OF GEORGIA
DEPARTMENT OF TRANSPORTATION
OFFICE: PROGRAM DELIVERY

SIGNING AND MARKING PLANS

SR 47 AT BRIER CREEK

DRAWING No. 26-001

3/1/2007 GPLN