NOTE: ESA - SEE ENVIRONMENTAL RESOURCES IMPACT TABLE IN GENERAL NOTES FOR CONSTRUCTION RESTRICTIONS

NOTE:
ALL REQ'D FENCE SHALL BE ERECTED PRIOR TO THE REMOVAL OF EXISTING FENCE TO PROTECT LIVESTOCK & PROPERTY AND SHALL BE LOCATED 1'-0" OUTSIDE REQ'D RIGHT OF WAY.

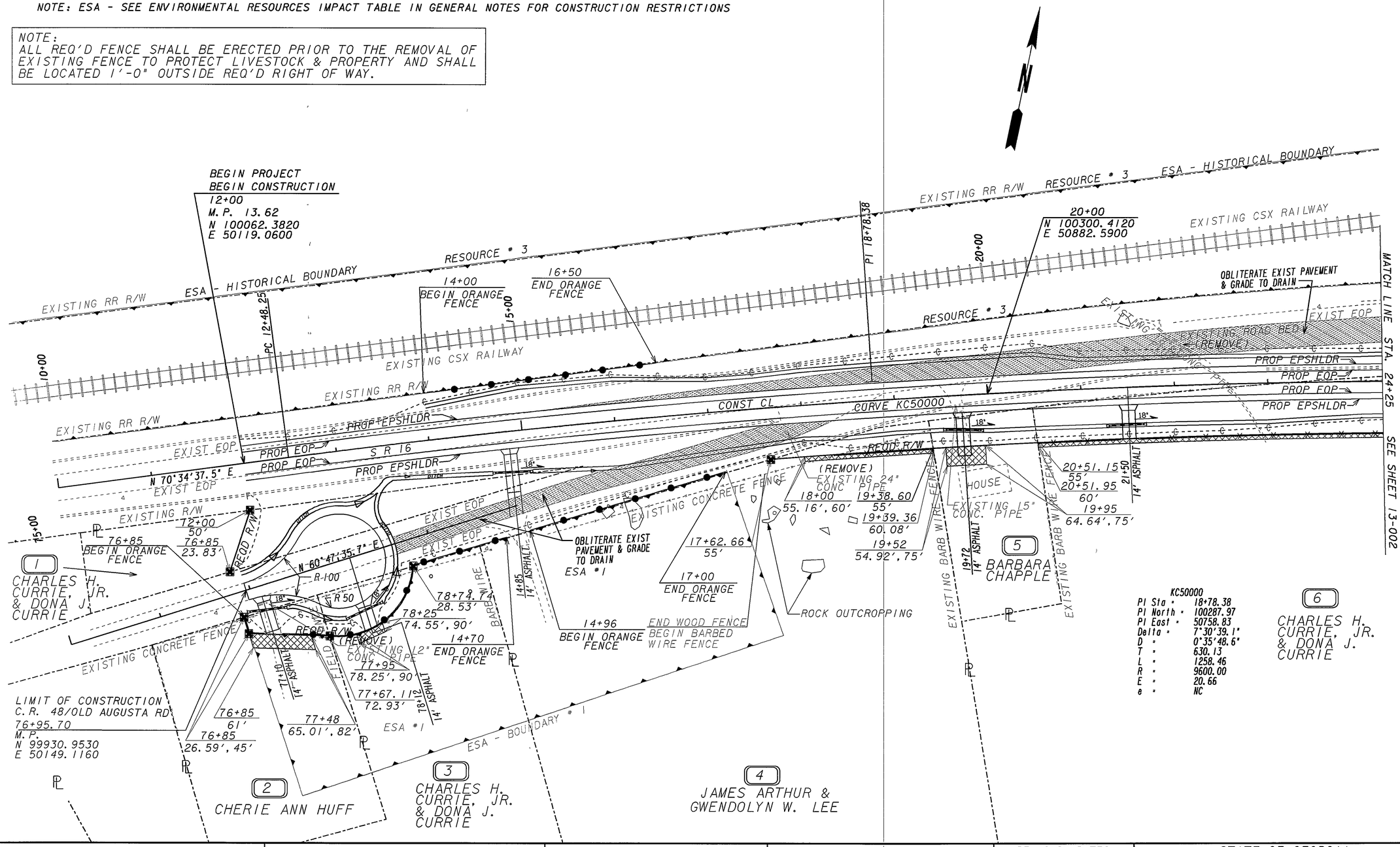

PROPERTY AND EXISTING R/W LINE	
REQUIRED R/W LINE	
CONSTRUCTION LIMITS	
EASEMENT FOR CONSTR & MAINTENANCE OF SLOPES	
EASEMENT FOR CONSTR OF SLOPES	
EASEMENT FOR CONSTR OF DRIVES	

BEGIN LIMIT OF ACCESS..... BLA
END LIMIT OF ACCESS..... ELA
LIMIT OF ACCESS
REQ'D R/W & LIMIT OF ACCESS

GEORGIA
DEPARTMENT OF TRANSPORTATION

SCALE IN FEET
0 50 100 200

REVISION DATES

STATE OF GEORGIA
DEPARTMENT OF TRANSPORTATION
OFFICE: DISTRICT 2 DESIGN - TENNILLE

MAINLINE PLAN

12+00 - 24+25

DRAWING No. 13-001

3/1/2007 GPLN