STATE	PROJECT NUMBER	SHEET NO	TOTAL SHEETS
GA.	CSMSL-0006-00(478)	8	43

INSTALLATION NO. 3
I-85 SOUTHBOUND
JUST SOUTH OF JIMMY CARTER BLVD
GWINNETT CO.

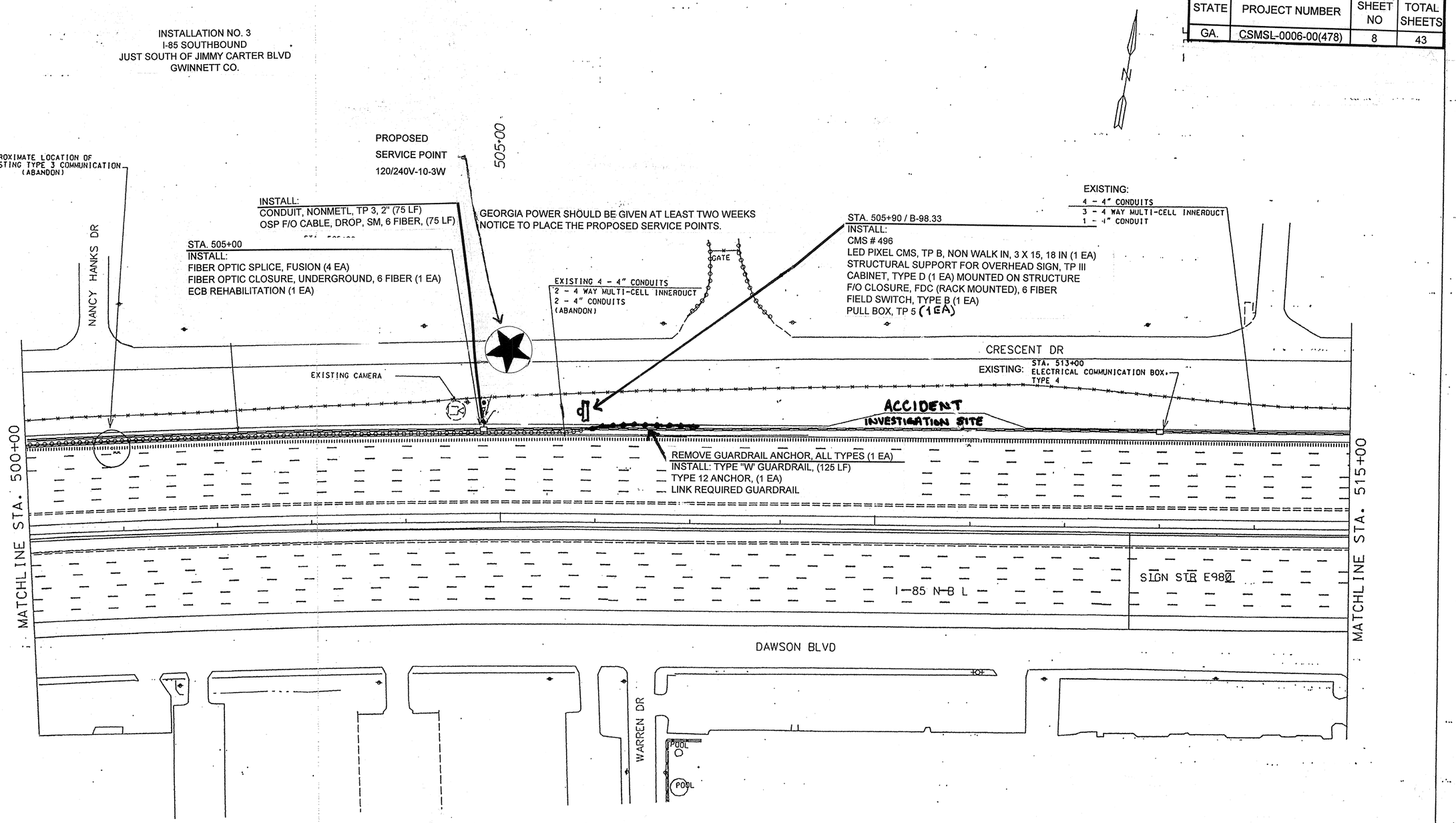

STATE OF GEORGIA
DEPARTMENT OF TRANSPORTATION
OFFICE OF TRAFFIC OPERATIONS

ITS - CMS & SURVEILLANCE ENHANCEMENTS TO EXISTING SYS	DRAWING NUM