STATE	PROJECT NUMBER	SHEET NO.	TOTAL SHEETS
GA	CSSTP-0006-00(435)		

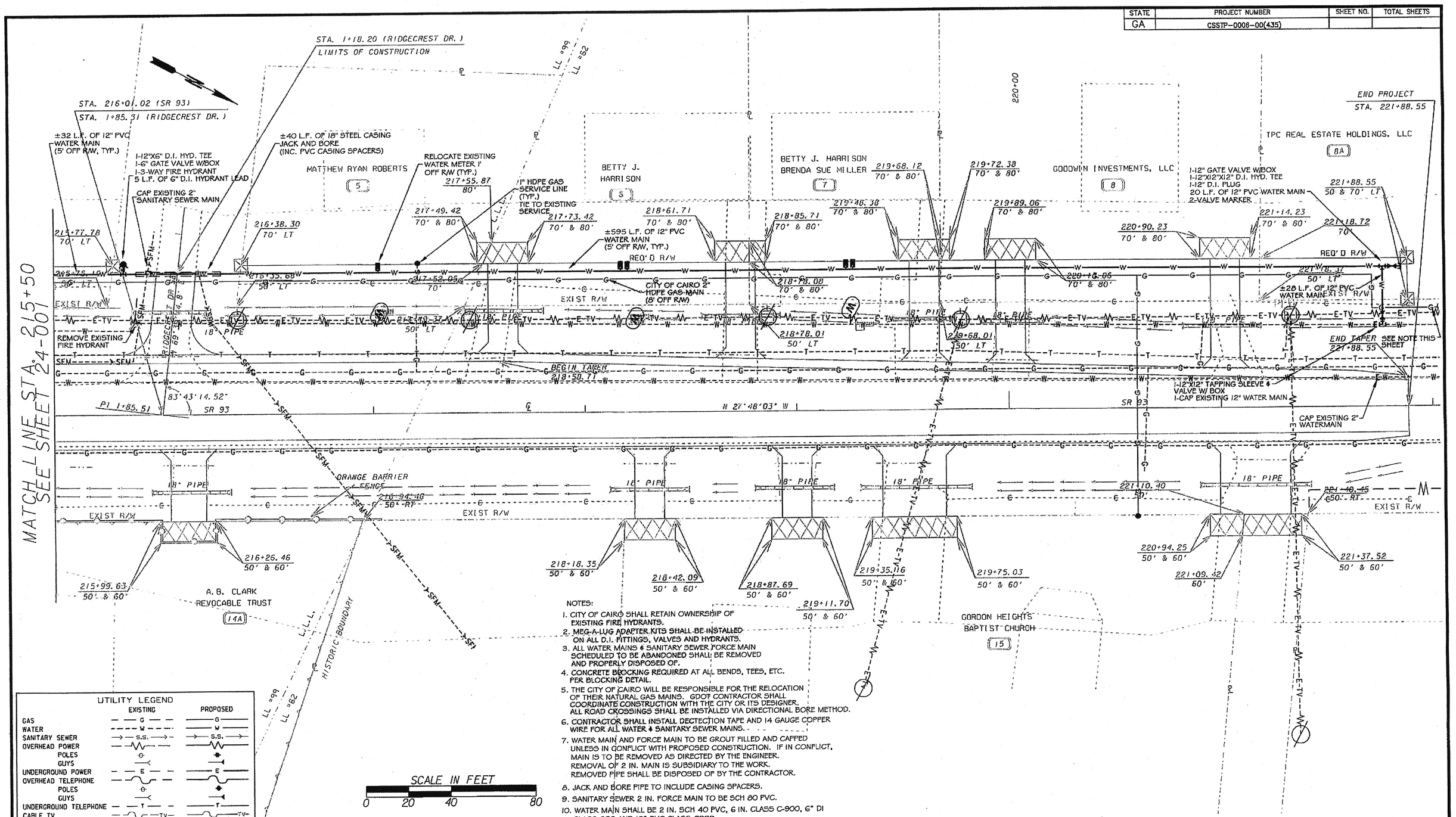

NOTES:

1. CITY OF CAIRO SHALL RETAIN OWNERSHIP OF EXISTING FIRE HYDRANTS.
2. MEG-A-LUG ADAPTER KITS SHALL BE INSTALLED ON ALL D.I. FITTINGS, VALVES AND HYDRANTS.
3. ALL WATER MAINS & SANITARY SEWER FORCE MAIN SCHEDULED TO BE ABANDONED SHALL BE REMOVED AND PROPERLY DISPOSED OF.
4. CONCRETE BLOCKING REQUIRED AT ALL BENDS, TEES, ETC. PER BLOCKING DETAIL.
5. THE CITY OF CAIRO WILL BE RESPONSIBLE FOR THE RELOCATION OF THEIR NATURAL GAS MAINS. GDOT CONTRACTOR SHALL COORDINATE CONSTRUCTION WITH THE CITY OR ITS DESIGNER. ALL ROAD CROSSINGS SHALL BE INSTALLED VIA DIRECTIONAL BORE METHOD.
6. CONTRACTOR SHALL INSTALL DECTECTION TAPE AND 14 GAUGE COPPER WIRE FOR ALL WATER & SANITARY SEWER MAINS.
7. WATER MAIN AND FORCE MAIN TO BE GROUT FILLED AND CAPPED UNLESS IN CONFLICT WITH PROPOSED CONSTRUCTION. IF IN CONFLICT, MAIN IS TO BE REMOVED AS DIRECTED BY THE ENGINEER. REMOVAL OF 2 IN. MAIN IS SUBSIDIARY TO THE WORK. REMOVED PIPE SHALL BE DISPOSED OF BY THE CONTRACTOR.
8. JACK AND BORE PIPE TO INCLUDE CASING SPACERS.
9. SANITARY SEWER 2 IN. FORCE MAIN TO BE SCH 80 PVC.
10. WATER MAIN SHALL BE 2 IN. SCH 40 PVC, 6 IN. CLASS C-900, 6" DI CLASS 350 AND 12" PVC CLASS C900.

UTILITY LEGEND

	EXISTING	PROPOSED
GAS	G	G
WATER	W	W
SANITARY SEWER	S.S.	S.S.
OVERHEAD POWER		
POLES		
GUYS		
UNDERGROUND POWER	E	E
OVERHEAD TELEPHONE		
POLES		
GUYS		
UNDERGROUND TELEPHONE	T	T
CABLE TV	TV	TV

WATKINS & ASSOCIATES, L.L.C.
CONSULTING ENGINEERS
103 WEST 6TH ST.
TIFTON, GEORGIA 31794
PHONE: (229) 388-8823 FAX: (229) 388-8824
WWW.WATKINSENG.COM

GEORGIA REGISTERED PROFESSIONAL ENGINEER

GEORGIA
DEPARTMENT OF TRANSPORTATION

REVISION DATES		

STATE OF GEORGIA
DEPARTMENT OF TRANSPORTATION

OFFICE: District 4 Tifton

UTILITY RELOCATION PLANS

SR 93 @ JOYNER RD

DRAWING No. 44-002