12/7/2010 Tue Dec 07 15:05:10 2010 myoder	\\gdot-dsn1\gocfg\resources\Gdot2007_Klp.tbl	J:\DESIGN\0006077\DGN FILES\006077ER07.dgn	STATE	PROJECT NUMBER	SHEET NO.	TOTAL SHEETS
			GA	CSSTP-0006-00(077)	113	125

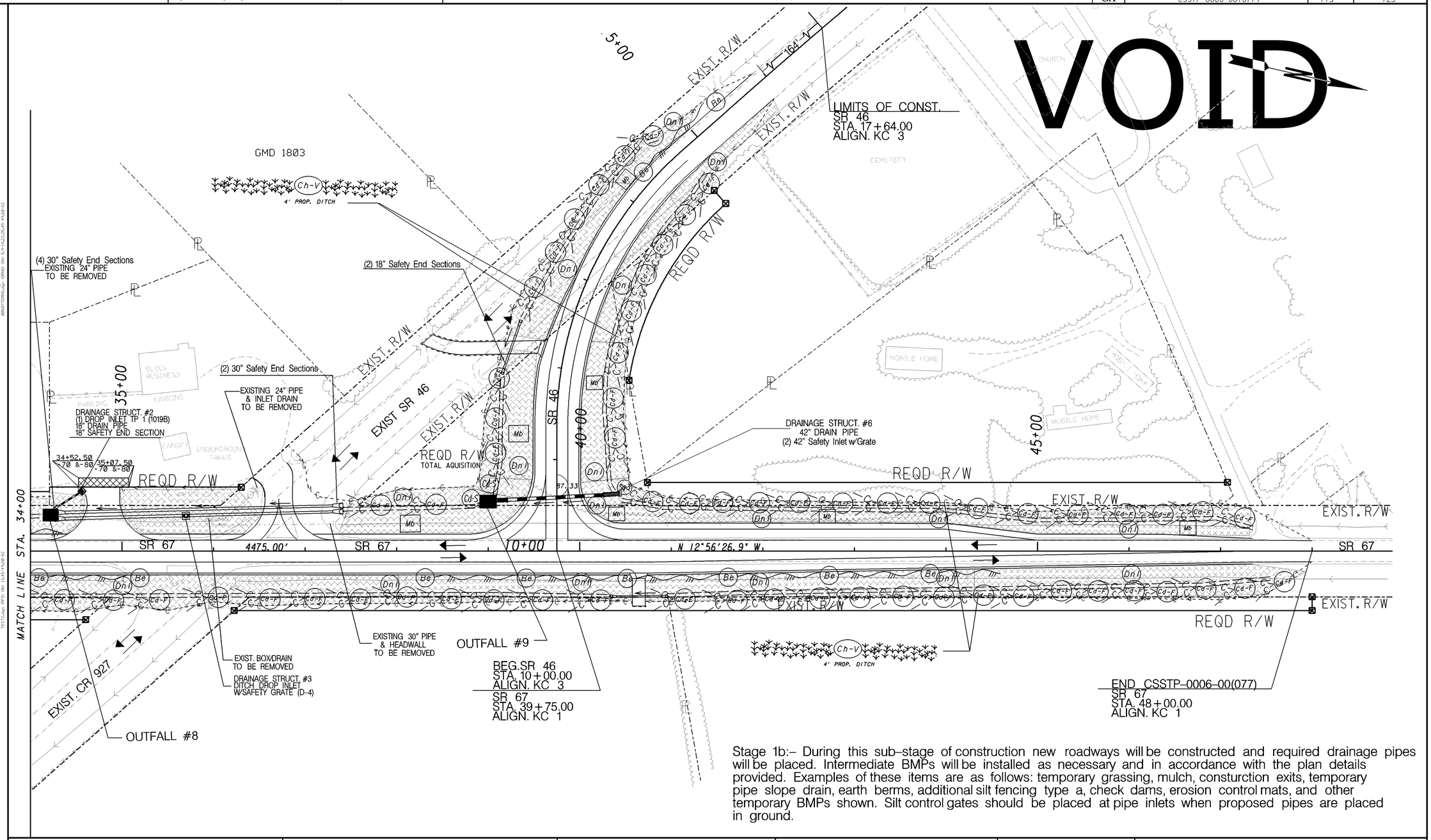

Stage 1b:– During this sub–stage of construction new roadways will be constructed and required drainage pipes will be placed. Intermediate BMPs will be installed as necessary and in accordance with the plan details provided. Examples of these items are as follows: temporary grassing, mulch, consturction exits, temporary pipe slope drain, earth berms, additional silt fencing type a, check dams, erosion control mats, and other temporary BMPs shown. Silt control gates should be placed at pipe inlets when proposed pipes are placed in ground.

PROPERTY AND EXISTING R/W LINE
REQUIRED R/W LINE
CONSTRUCTION LIMITS
EASEMENT FOR CONSTR & MAINTENANCE OF SLOPES
EASEMENT FOR CONSTR OF SLOPES
EASEMENT FOR CONSTR OF DRIVES

BEGIN LIMIT OF ACCESS.....BLA
END LIMIT OF ACCESS.....ELA
LIMIT OF ACCESS
REQ'D R/W & LIMIT OF ACCESS

GEORGIA
DEPARTMENT OF TRANSPORTATION

SCALE IN FEET
0 50 100 200

REVISION DATES

STATE OF GEORGIA
DEPARTMENT OF TRANSPORTATION
OFFICE: JESUP ROAD DESIGN

BMP LOCATION DETAILS
Substage 1B- Construction of Roadway
Placement of Intermediate BMPs

DRAWING No. 54-7

3/1/2007 GPLN