STATION & OFFSET REPORT FROM CHAIN KC1 (SR 67)

KC10766	29+54.86	-65.00'	N 826032.99	E 794122.01
KC10758	29+54.86	75.00'	N 826064.35	E 794258.45

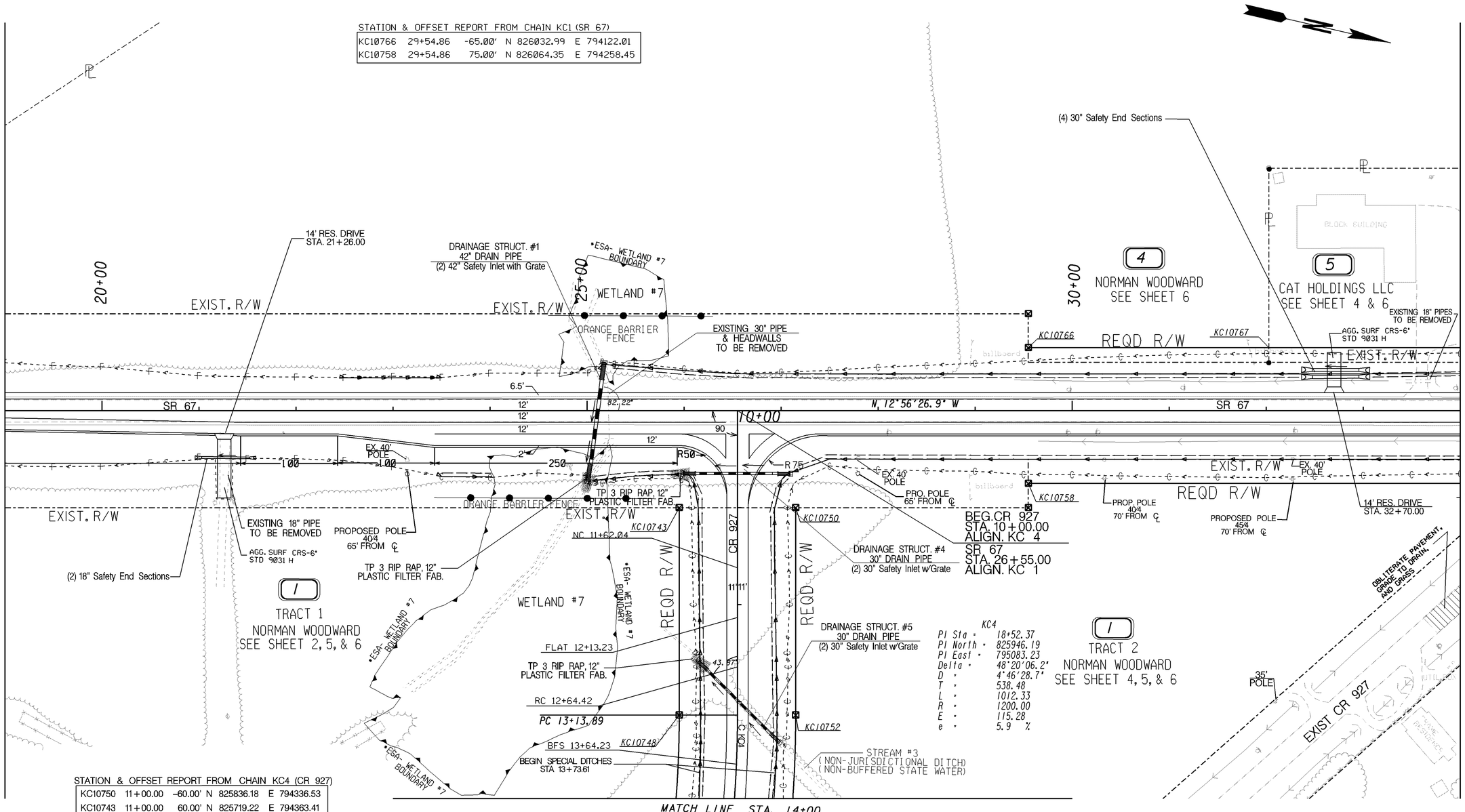

STATION & OFFSET REPORT FROM CHAIN KC4 (CR 927)

KC10750	11+00.00	-60.00'	N 825836.18	E 794336.53
KC10743	11+00.00	60.00'	N 825719.22	E 794363.41
KC10752	13+13.89	-60.00'	N 825884.08	E 794544.99
KC10748	13+13.89	60.00'	N 825767.12	E 794571.86

* ESA's– See Environmental Resources Table in General Notes for Construction Restrictions.

PROPERTY AND EXISTING R/W LINE
REQUIRED R/W LINE
CONSTRUCTION LIMITS
EASEMENT FOR CONSTR & MAINTENANCE OF SLOPES
EASEMENT FOR CONSTR OF SLOPES
EASEMENT FOR CONSTR OF DRIVES

BEGIN LIMIT OF ACCESS.....BLA
END LIMIT OF ACCESS.....ELA
LIMIT OF ACCESS
REQ'D R/W & LIMIT OF ACCESS

GEORGIA DEPARTMENT OF TRANSPORTATION

SCALE IN FEET 0 50 100 200

REVISION DATES
2-10-11

STATE OF GEORGIA
DEPARTMENT OF TRANSPORTATION
OFFICE: JESUP ROAD DESIGN

MAINLINE PLAN

DRAWING NO. 13-2