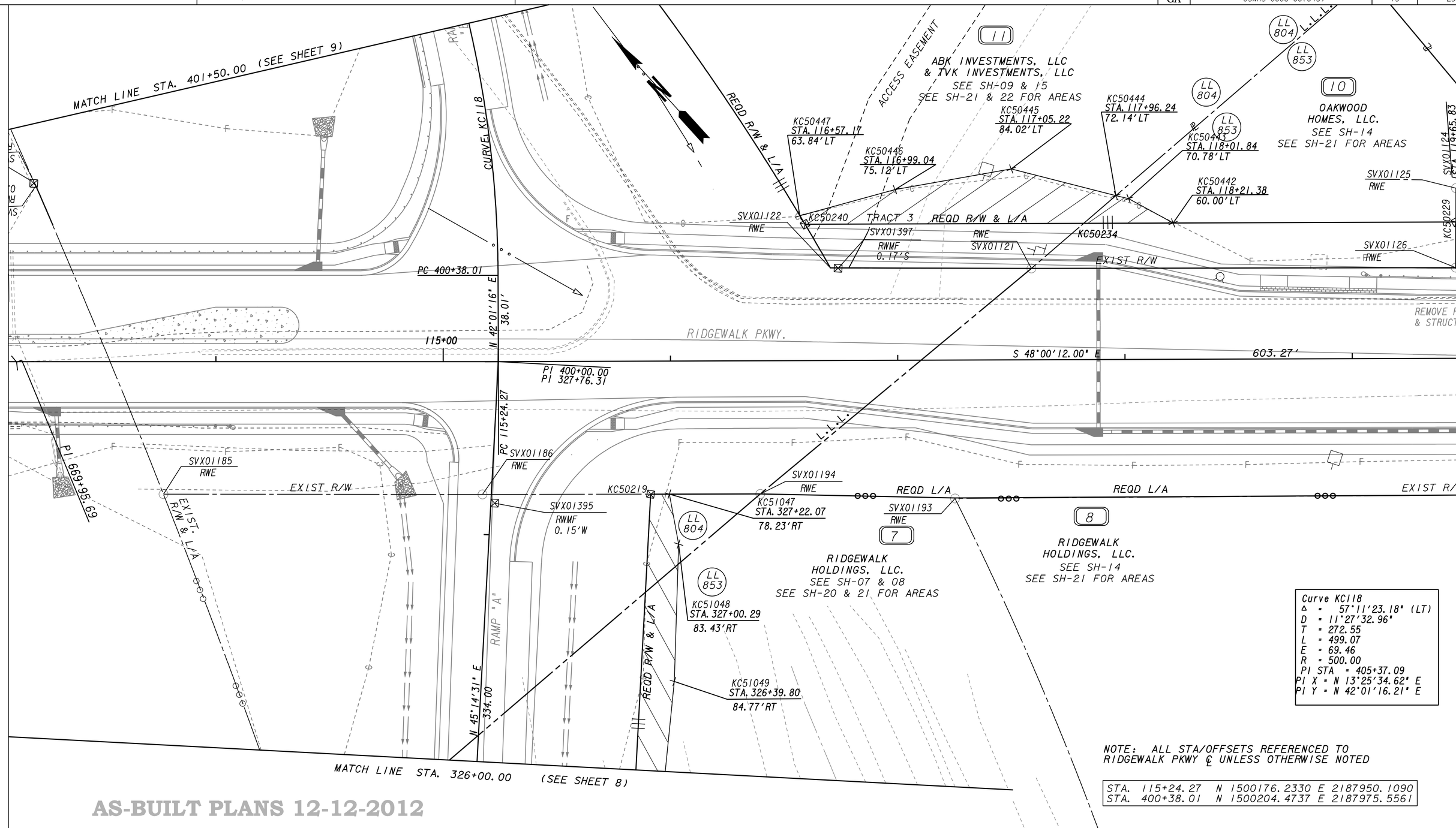

Curve KC118
Δ = 57°11'23.18" (LT)
D = 11°27'32.96"
T = 272.55
L = 499.07
E = 69.46
R = 500.00
PI STA = 405+37.09
PI X = N 13°25'34.62" E
PI Y = N 42°01'16.21" E

NOTE: ALL STA/OFFSETS REFERENCED TO RIDGEWALK PKWY ℄ UNLESS OTHERWISE NOTED

STA. 115+24.27	N 1500176.2330	E 2187950.1090
STA. 400+38.01	N 1500204.4737	E 2187975.5561

AS-BUILT PLANS 12-12-2012

PROPERTY AND EXISTING R/W LINE
REQUIRED R/W LINE
CONSTRUCTION LIMITS
EASEMENT FOR CONSTR & MAINTENANCE OF SLOPES
EASEMENT FOR CONSTR OF SLOPES
EASEMENT FOR CONSTR OF DRIVES

BEGIN LIMIT OF ACCESS.....BLA
END LIMIT OF ACCESS.....ELA
LIMIT OF ACCESS
REQ'D R/W & LIMIT OF ACCESS

SCALE IN FEET
0 20 40 80

THE LPA GROUP
TRANSPORTATION CONSULTANTS
3595 ENGINEERING DRIVE
NORCROSS, GEORGIA 30092
(770) 263-9118

DATE	REVISIONS	DATE	REVISIONS
6-15-09	PAR 9 & 11 REVISED		
7-27-09	MODIFIED SHEET LAYOUT		
01-04-10	PARCEL 9 DELETED		

STATE OF GEORGIA
DEPARTMENT OF TRANSPORTATION

RIGHT OF WAY MAP

PROJECT NO: CSNHS-0006-00(043
COUNTY: CHEROKEE
LAND LOT NO: 804, 853
LAND DISTRICT: 15
GMD 890
DATE 09-30-08 SH 13 OF 25