| STATE | PROJECT NUMBER | SHEET NO. | TOTAL SHEETS |
|---|---|---|---|
| GA | CSNHS-0006-00(043) | 7 | 25 |

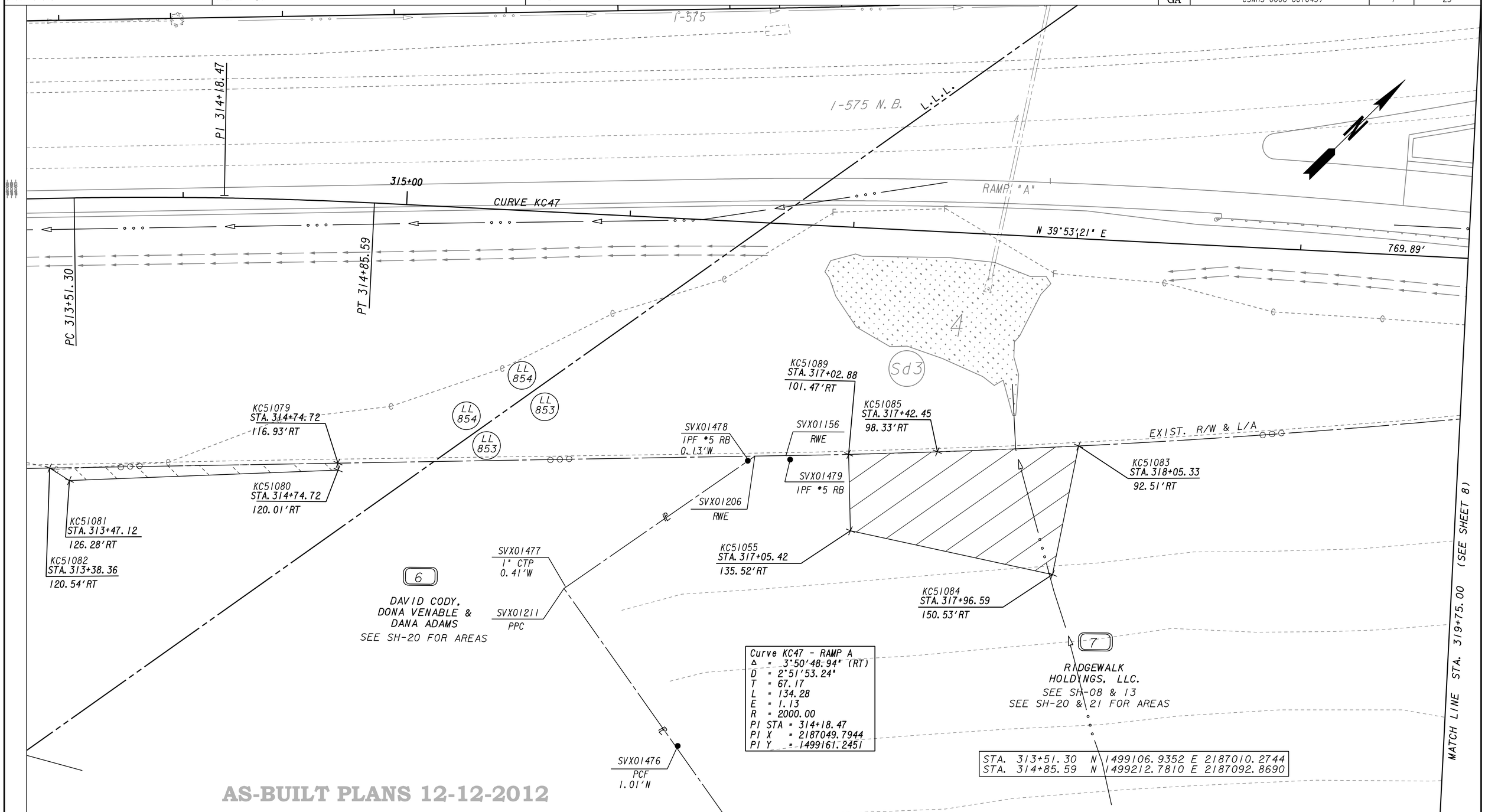


Curve KC47 - RAMP A
Δ = 3°50'48.94" (RT)
D = 2°51'53.24"
T = 67.17
L = 134.28
E = 1.13
R = 2000.00
PI STA = 314+18.47
PI X = 2187049.7944
PI Y = 1499161.2451

| | | |
|---|---|---|
| STA. 313+51.30 | N 1499106.9352 | E 2187010.2744 |
| STA. 314+85.59 | N 1499212.7810 | E 2187092.8690 |

AS-BUILT PLANS 12-12-2012

PROPERTY AND EXISTING R/W LINE
REQUIRED R/W LINE
CONSTRUCTION LIMITS
EASEMENT FOR CONSTR & MAINTENANCE OF SLOPES
EASEMENT FOR CONSTR OF SLOPES
EASEMENT FOR CONSTR OF DRIVES

BEGIN LIMIT OF ACCESS.....BLA
END LIMIT OF ACCESS.....ELA
LIMIT OF ACCESS
REQ'D R/W & LIMIT OF ACCESS

SCALE IN FEET
0 20 40 80

THE LPA GROUP
TRANSPORTATION CONSULTANTS
3595 ENGINEERING DRIVE
NORCROSS, GEORGIA 30092
(770) 263-9118

| DATE | REVISIONS | DATE | REVISIONS |
|---|---|---|---|
| | | | |

STATE OF GEORGIA
DEPARTMENT OF TRANSPORTATION

RIGHT OF WAY MAP

PROJECT NO: CSNHS-0006-00(043)
COUNTY: CHEROKEE
LAND LOT NO: 804, 853
LAND DISTRICT: 15
GMD 890
DATE 09-30-08 SH 7 OF 25