STATE	PROJECT NUMBER	SHEET NO.	TOTAL SHEETS
GA	CSNHS-0006-00(043)	5	25

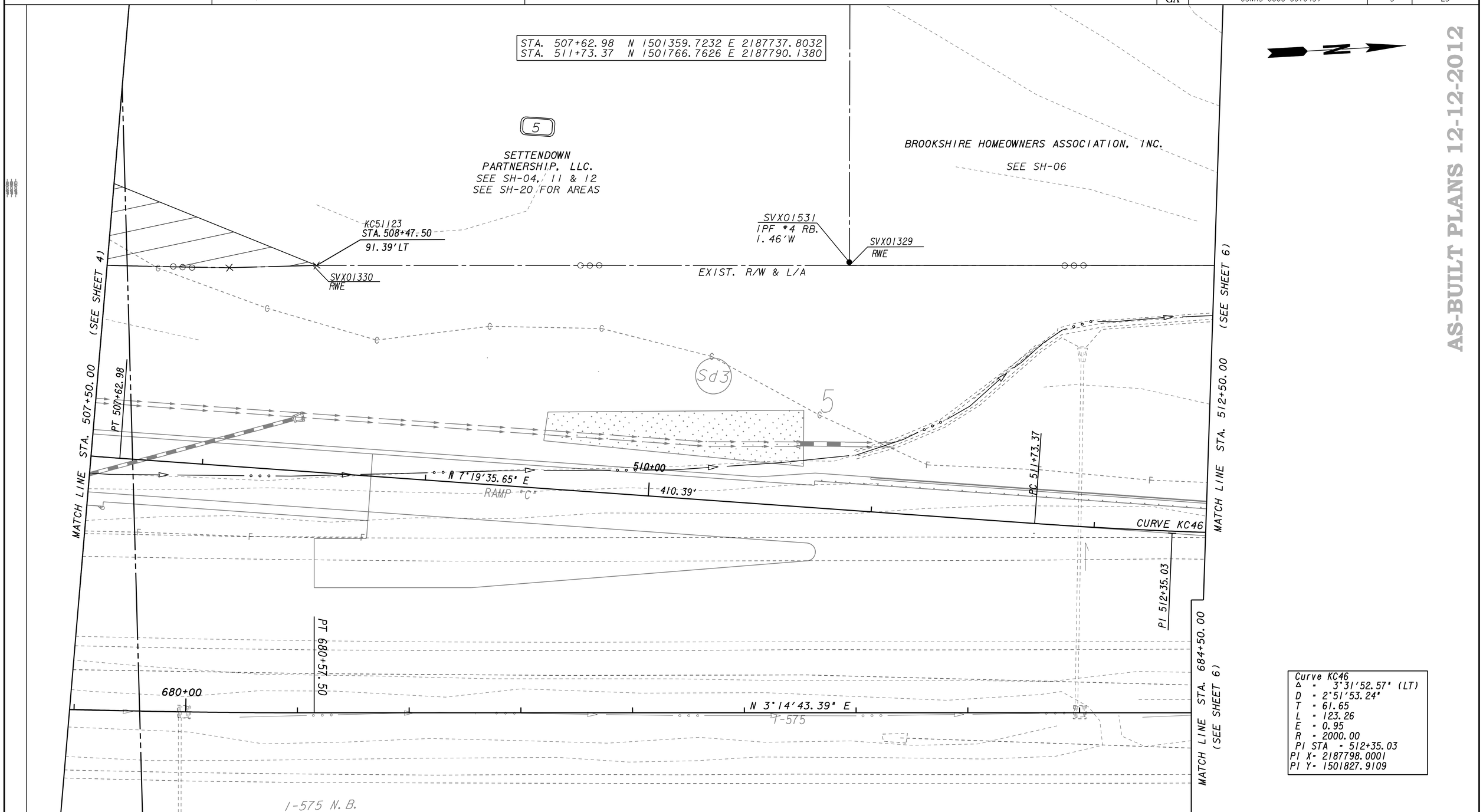

Curve KC46
Δ = 3°31'52.57" (LT)
D = 2°51'53.24"
T = 61.65
L = 123.26
E = 0.95
R = 2000.00
PI STA = 512+35.03
PI X= 2187798.0001
PI Y= 1501827.9109

AS-BUILT PLANS 12-12-2012

PROPERTY AND EXISTING R/W LINE
REQUIRED R/W LINE
CONSTRUCTION LIMITS
EASEMENT FOR CONSTR & MAINTENANCE OF SLOPES
EASEMENT FOR CONSTR OF SLOPES
EASEMENT FOR CONSTR OF DRIVES

BEGIN LIMIT OF ACCESS.....BLA
END LIMIT OF ACCESS.....ELA
LIMIT OF ACCESS
REQ'D R/W & LIMIT OF ACCESS

SCALE IN FEET
0 20 40 80

THE LPA GROUP TRANSPORTATION CONSULTANTS
3595 ENGINEERING DRIVE
NORCROSS, GEORGIA 30092
(770) 263-9118

DATE	REVISIONS	DATE	REVISIONS
11/09/09	PAR 21 REMOVED		

STATE OF GEORGIA
DEPARTMENT OF TRANSPORTATION

RIGHT OF WAY MAP

PROJECT NO: CSNHS-0006-00(043
COUNTY: CHEROKEE
LAND LOT NO: 804
LAND DISTRICT: 15
GMD 890
DATE 09-30-08 SH 5 OF 25