# AS-BUILT PLANS 12/12/12

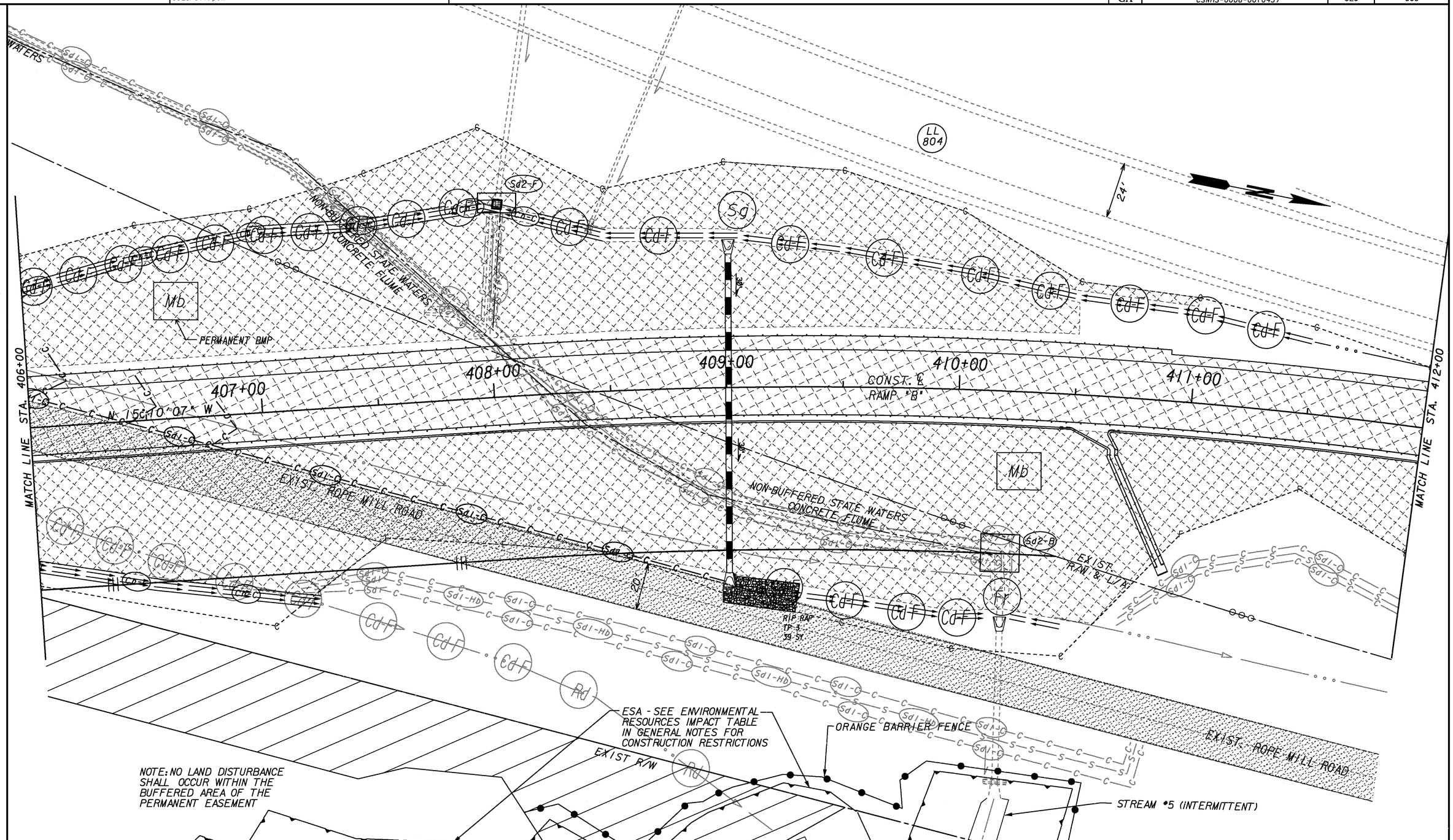


**LEGEND**

- PAVEMENT REMOVAL
- TEMPORARY CONSTRUCTION PAVEMENT
- PERMANENT CONSTRUCTION
- CONCRETE MEDIAN CONSTRUCTION
- MILL & OVERLAY CONSTRUCTION
- OPEN LANES OF TRAFFIC

THE LPA GROUP
TRANSPORTATION CONSULTANTS
3595 ENGINEERING DRIVE
NORCROSS, GEORGIA 30092
(770) 263-9118

SCALE IN FEET
0 20 40 80

| REVISION DATES | | |
|---|---|---|
| 12-07-12 | | |

STATE OF GEORGIA
DEPARTMENT OF TRANSPORTATION
OFFICE: INNOVATIVE PROGRAM DELIVERY

## BMP LOCATION DETAILS

INTERMEDIATE PHASE
I-575 NB ENTRANCE RAMP B
STA. 406+00 TO STA. 412+00

DRAWING No. 54-065

1/5/2009 GPLN