11-DEC-2012 13:54 TIME$$$ 006043ER09-1A R:\07400004\006043\DGN\As Builts\DGN\006043ER09-1A.dgn
Chad.Havens 8825Full.pen

STATE	PROJECT NUMBER	SHEET NO.	TOTAL SHEETS
GA	CSNHS-0006-00(043)	612	668

AS-BUILT PLANS 12/12/12

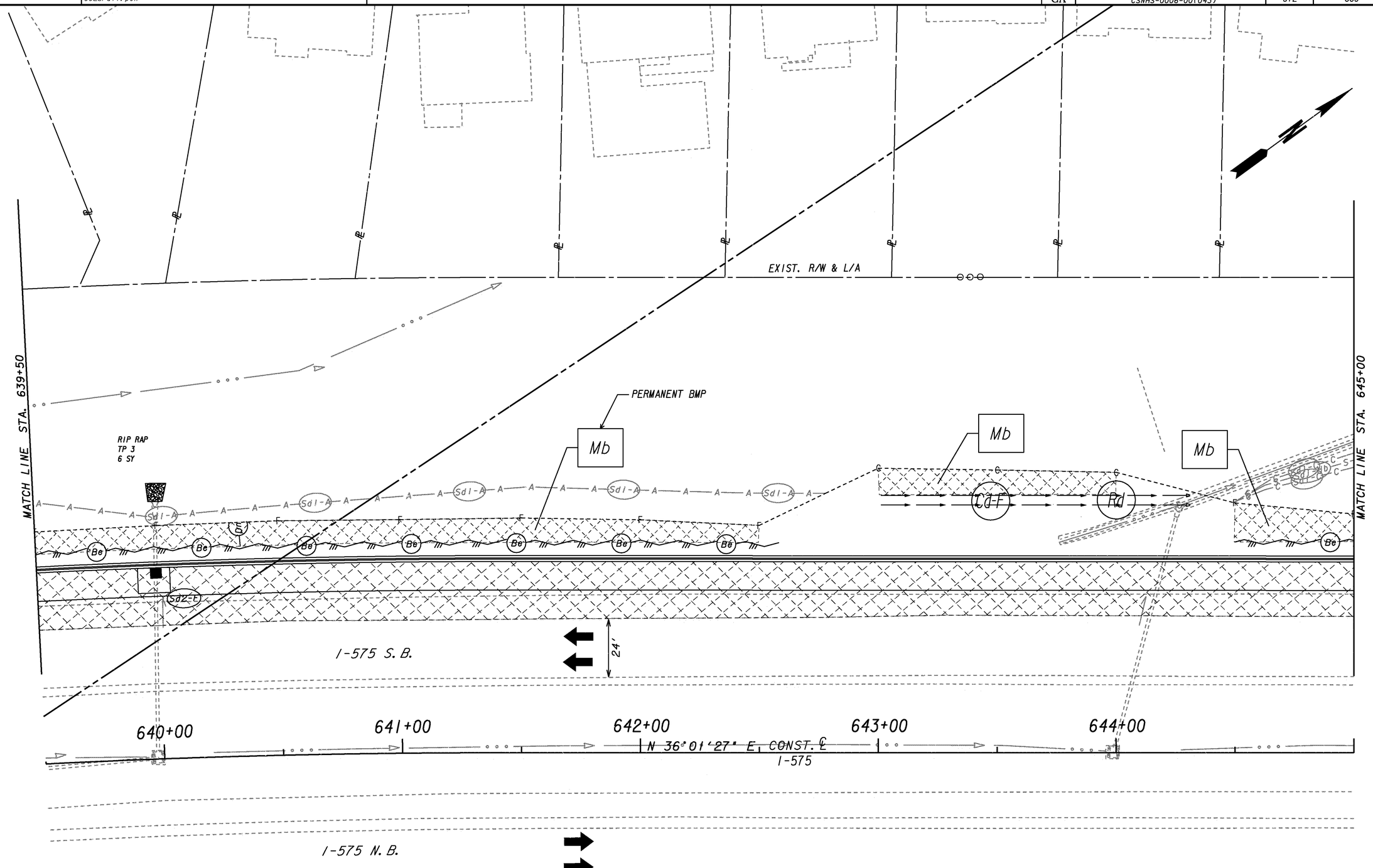

LEGEND

- PAVEMENT REMOVAL
- TEMPORARY CONSTRUCTION PAVEMENT
- PERMANENT CONSTRUCTION
- CONCRETE MEDIAN CONSTRUCTION
- MILL & OVERLAY CONSTRUCTION
- OPEN LANES OF TRAFFIC

THE LPA GROUP
TRANSPORTATION CONSULTANTS
3595 ENGINEERING DRIVE
NORCROSS, GEORGIA 30092
(770) 263-9118

SCALE IN FEET
0 20 40 80

REVISION DATES

STATE OF GEORGIA
DEPARTMENT OF TRANSPORTATION
OFFICE: INNOVATIVE PROGRAM DELIVERY

BMP LOCATION DETAILS

INTERMEDIATE PHASE
I-575 SB AUXILIARY LANE
STA. 639+50 TO STA. 645+00

DRAWING No. 54-049

1/5/2009 GPLN