STATE	PROJECT NUMBER	SHEET NO.	TOTAL SHEETS
GA.	CSNHS-0006-00(043)	439	668

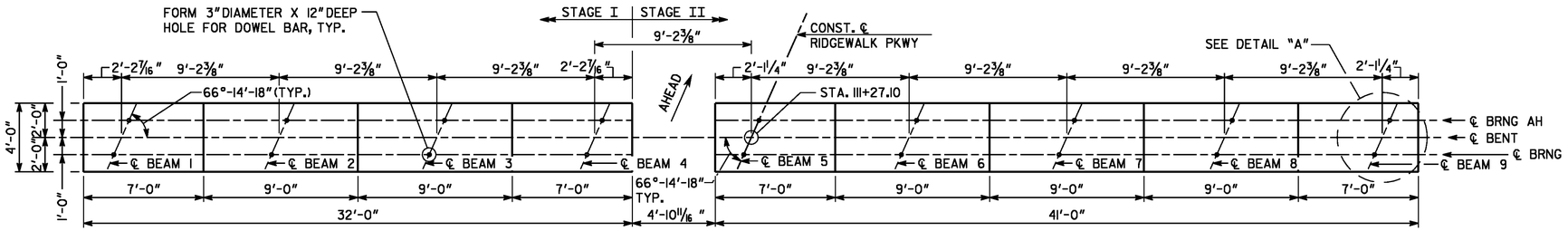

PLAN - BENT 2

SCALE: 1/4" = 1'-0"

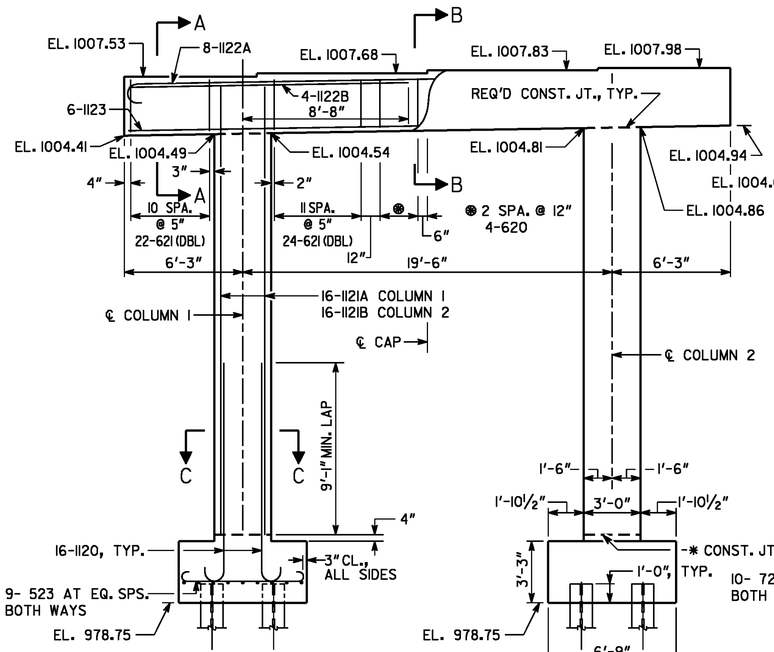

BENT 2L

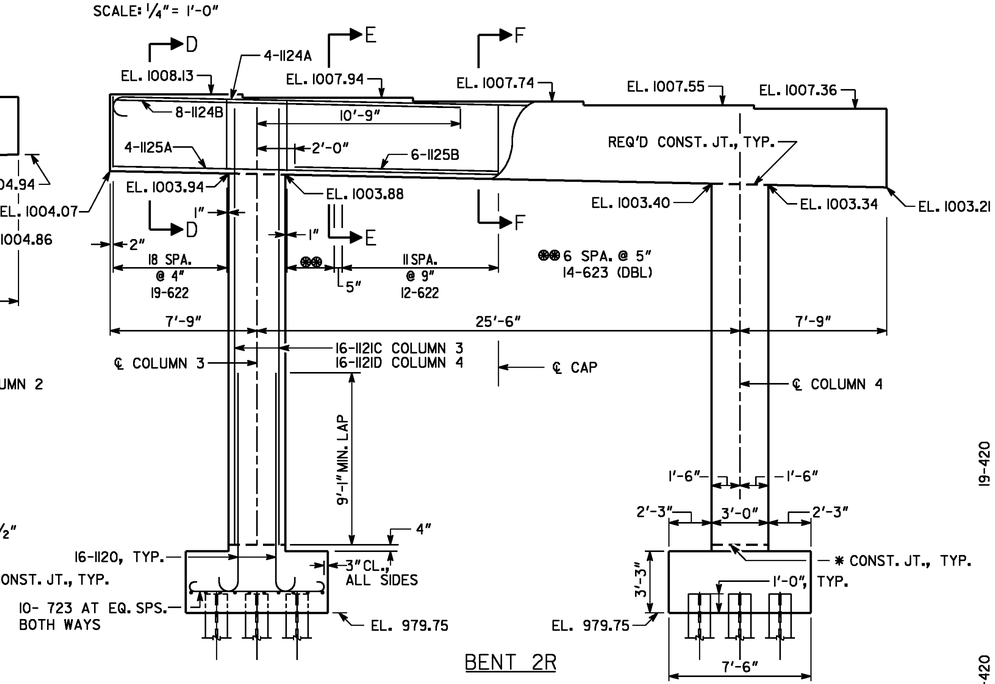

ELEVATION - BENT 2

SCALE: 1/4" = 1'-0"
(LOOKING AHEAD)

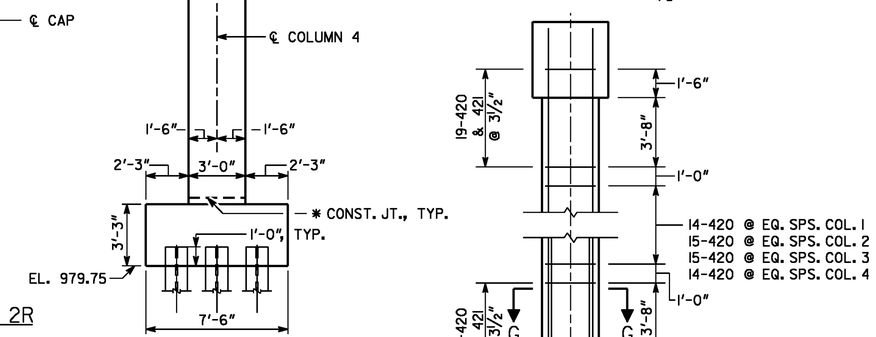

BENT 2R

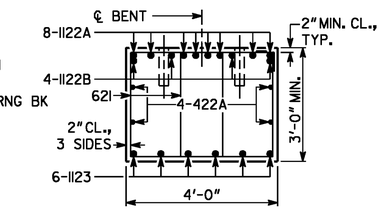

SECTION A-A

1/2" = 1'-0"

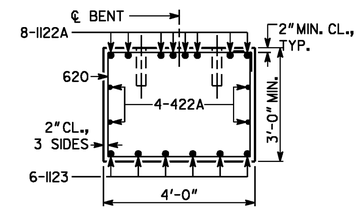

SECTION B-B

1/2" = 1'-0"

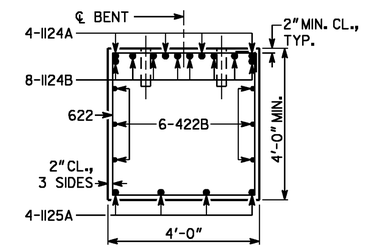

SECTION D-D

1/2" = 1'-0"

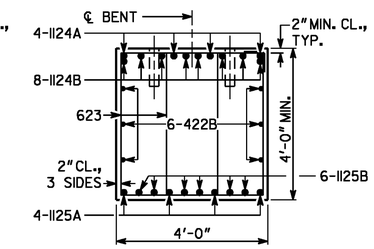

SECTION E-E

1/2" = 1'-0"

SIDE ELEVATION (TYP.)

NO SCALE

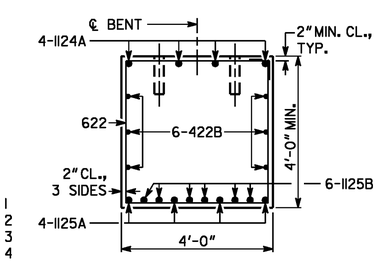

SECTION F-F

1/2" = 1'-0"

PLAN DRIVING OBJECTIVE

ALL PILES SHALL BE DRIVEN TO A DRIVING RESISTANCE OF 134 TONS AFTER MINIMUM TIP ELEVATIONS ARE ACHEIVED AS FOLLOWS:

BENT 2L ----- ELEV. 962
BENT 2R ----- ELEV. 943

ALL PILES SHALL BE STEEL H,HP 14X73, GR. 50.

BRIDGE NO. 1

BARS TO BE BUNDLED SHALL BE BUNDLED VERTICALLY

BUNDLING DETAIL

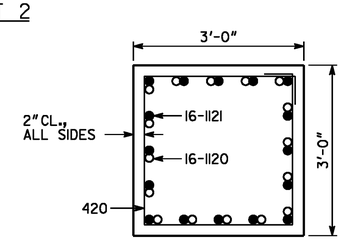

SECTION C-C

NO SCALE

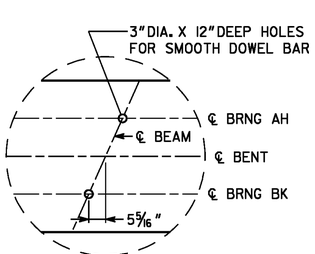

DETAIL "A"

NO SCALE

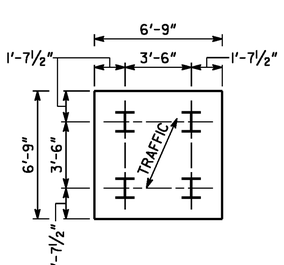

PILE LAYOUT BENT 2L

NO SCALE

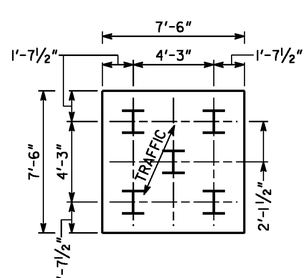

PILE LAYOUT BENT 2R

NO SCALE

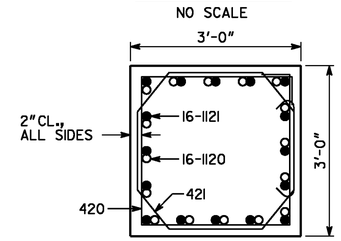

SECTION G-G

NO SCALE

SUBSTRUCTURE QUANTITIES		
ITEM	BENT 2L	BENT 2R
CY CLASS AA CONCRETE	39.4	50.9
LB BAR REINF STEEL	12,969	14,569

NOTES:
1. MAINTAIN 2" CLEARANCE ON ALL REINFORCEMENT UNLESS OTHERWISE NOTED.
2. BENT CAP IS SYMETRICAL ABOUT ℄ CAP.

* AT CONTRACTOR'S OPTION CONSTRUCTION JOINT MAY BE RELOCATED TO TOP OF FOOTING

THE LPA GROUP
THE LPA GROUP INCORPORATED
TRANSPORTATION CONSULTANTS
3595 ENGINEERING DRIVE
NORCROSS, GEORGIA 30092
(770) 263-9118

GEORGIA
DEPARTMENT OF TRANSPORTATION
ENGINEERING DIVISION-OFFICE OF BRIDGES AND STRUCTURES

BENT 2 DETAILS
RIDGEWALK PARKWAY OVER I-575
CHEROKEE COUNTY CSNHS-0006-00(043)

SCALE: AS SHOWN DECEMBER 2010

DRAWING NO. 35-11
BRIDGE SHEET 11 OF 14

REVISIONS | DATE | BY

DESIGNED BSB | CHECKED ANZ | REVIEWED WEI/WMD
DRAWN CJH | DESIGN GROUP AWB | APPROVED PVL

1 INCH WHEN PRINTED FULL SIZE

AS-BUILT PLANS 12-12-2012