STATE	PROJECT NUMBER	SHEET NO.	TOTAL SHEETS
GA.	CSNHS-0006-00(043)	431	668

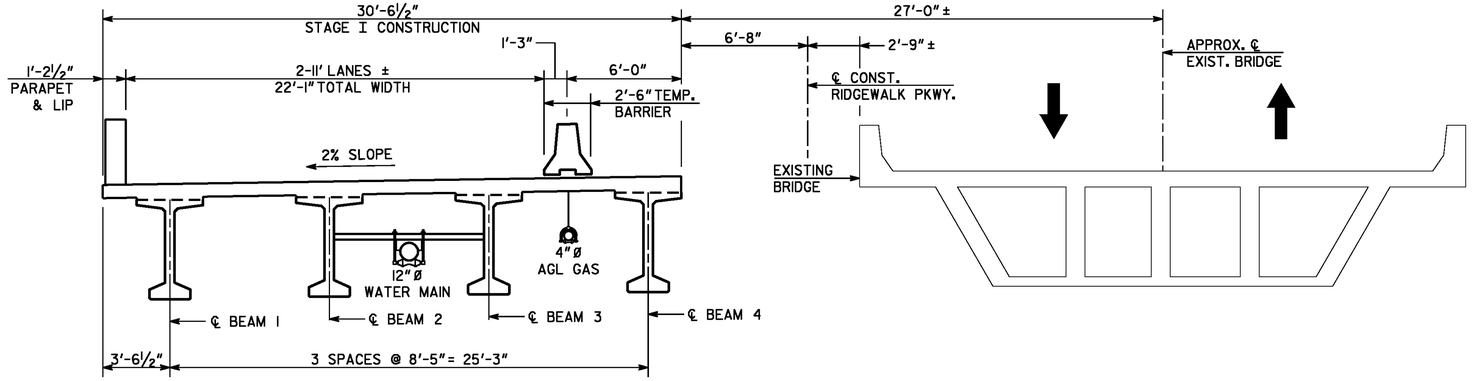

STAGE I

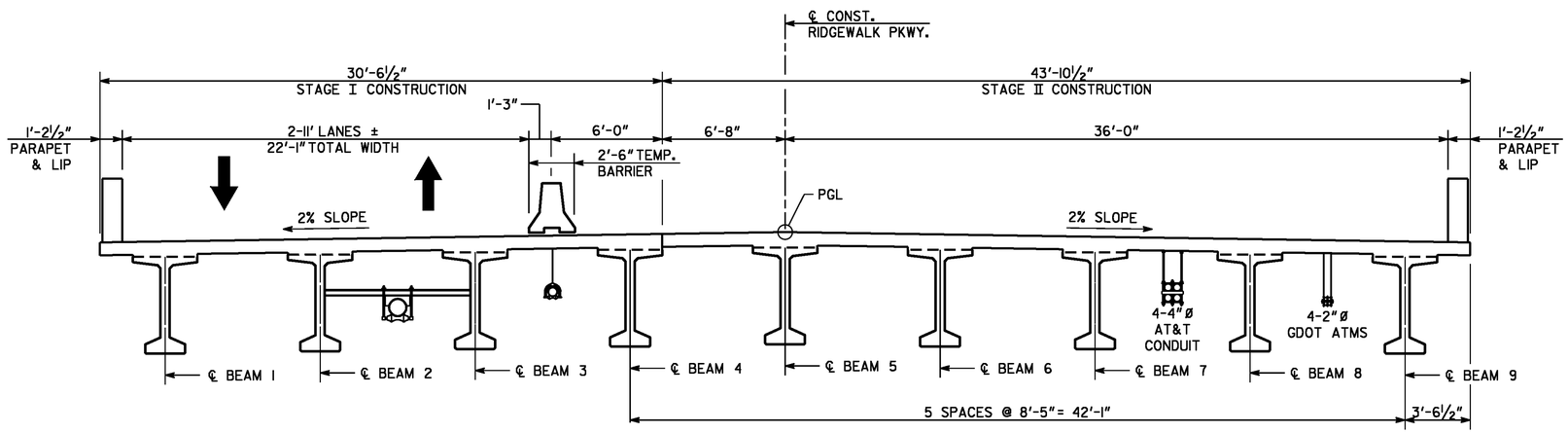

STAGE II

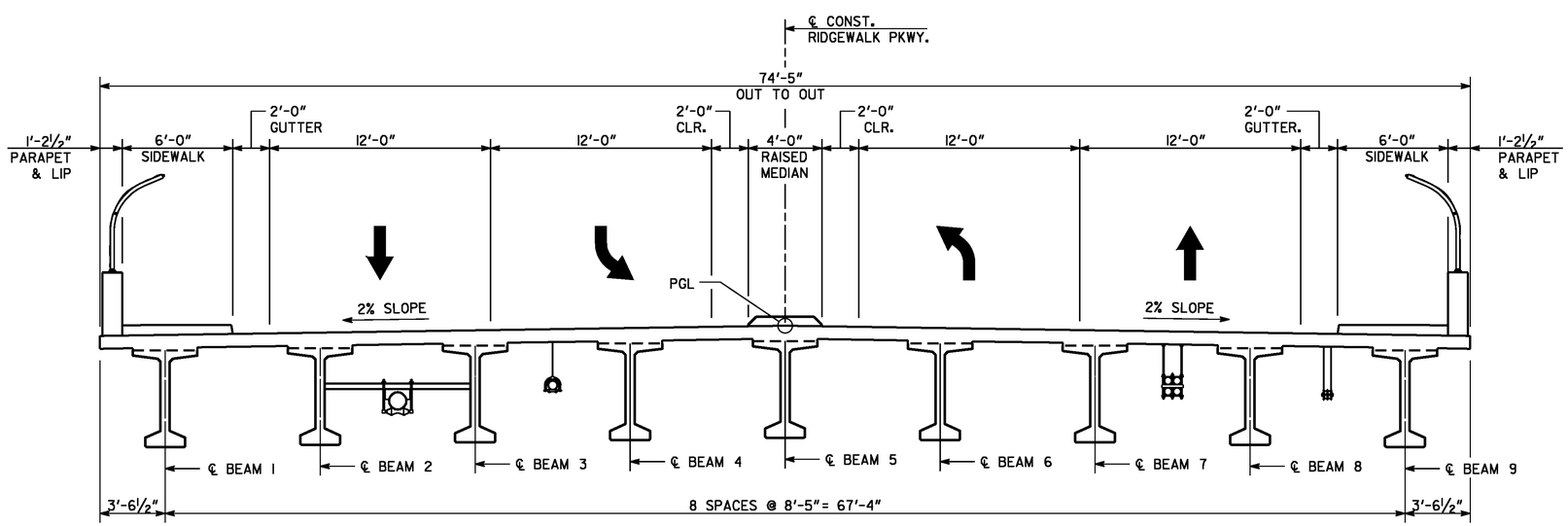

STAGE III

CONSTRUCTION SEQUENCE

STAGE I
1. MAINTAIN TRAFFIC ON EXISTING BRIDGE.
2. CONSTRUCT LEFT SIDE OF BRIDGE AS SHOWN

STAGE II
1. SHIFT TRAFFIC TO NEWLY CONSTRUCTED BRIDGE.
2. REMOVE EXISTING BRIDGE. *
3. CONSTRUCT RIGHT SIDE OF BRIDGE AS SHOWN.

STAGE III
1. REMOVE TEMPORARY BARRIER.
2. CAST SIDEWALKS.
3. OPEN FULL BRIDGE TO TRAFFIC.

COORDINATE THE AFOREMENTIONED SEQUENCE WITH ROADWAY OPERATIONS, SEE ROADWAY PLANS.

* CONTRACTOR SHALL SUBMIT BRIDGE REMOVAL PLANS TO GDOT FOR APPROVAL.

AS-BUILT PLANS 12-12-2012

BRIDGE NO. 1

THE LPA GROUP

THE LPA GROUP INCORPORATED
TRANSPORTATION CONSULTANTS
3595 ENGINEERING DRIVE
NORCROSS, GEORGIA 30092
(770) 283-9118

GEORGIA
DEPARTMENT OF TRANSPORTATION
ENGINEERING DIVISION-OFFICE OF BRIDGES AND STRUCTURES

CONSTRUCTION SEQUENCE
RIDGEWALK PARKWAY OVER I-575
CHEROKEE COUNTY CSNHS-0006-00(043)

BY	REVISIONS	DATE

DRAWING NO. 35-03
BRIDGE SHEET 3 OF 14

SCALE: ¼" = 1'-0" DECEMBER 2010

DESIGNED BSB CHECKED ANZ REVIEWED WEI/WMD
DRAWN CJH DESIGN GROUP AWB APPROVED PVL

1 INCH WHEN PRINTED FULL SIZE

12/11/2012 2:42:48 PM R:\07400004\006043\DGN\As Builts\Structures\03-cs.dgn