STATE	PROJECT NUMBER	SHEET NO.	TOTAL SHEETS
GA.	CSNHS-0006-00(043)	428	668

AS-BUILT PLANS 12-12-2012

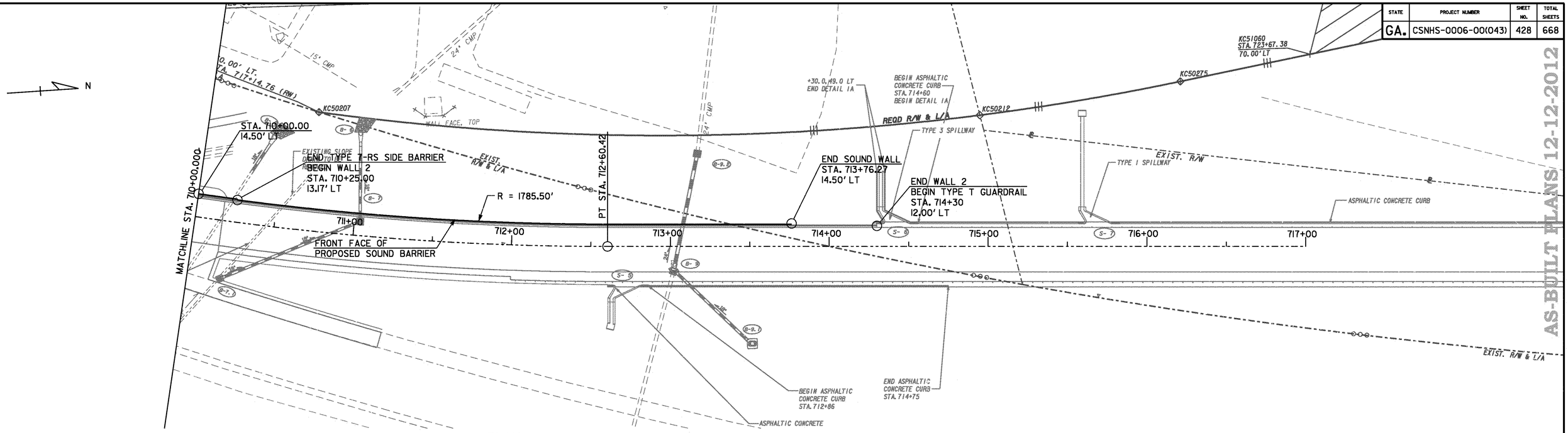

PLAN

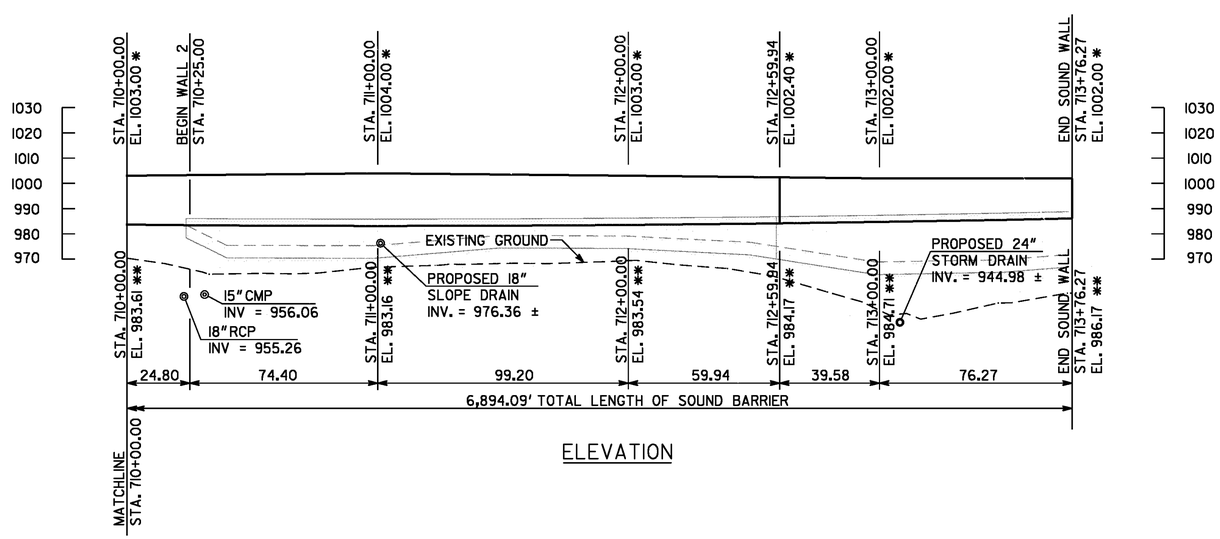

ELEVATION

NOTES:
1. * ELEVATION OF TOP OF WALL AT FRONT FACE TYP.
2. ** PROPOSED GROUND ELEVATION OF WALL AT FRONT FACE TYP.

THE LPA GROUP

THE LPA GROUP INCORPORATED
TRANSPORTATION CONSULTANTS
3595 ENGINEERING DRIVE
NORCROSS, GEORGIA 30092
(770) 263-9118

GEORGIA
DEPARTMENT OF TRANSPORTATION
PRECONSTRUCTION DIVISION-OFFICE OF BRIDGE DESIGN

SOUND BARRIER ENVELOPE
RIDGEWALK PARKWAY OVER I-575
CHEROKEE COUNTY CSHNS-0006-00(043)

SCALE: 1" = 30'-0" DECEMBER 2010

DRAWING NO. 33-10
WALL SHEET 10 OF 10

REVISIONS | DATE | BY

DESIGNED BSB | CHECKED ANZ | REVIEWED WEI/WMD
DRAWN BSB | DESIGN GROUP AWB | APPROVED PVL

12/11/2012 2:42:44 PM R:\07400004\006043\DGN\As Builts\Structures\Noise Wall\W08-10.dgn