STATE	PROJECT NUMBER	SHEET NO.	TOTAL SHEETS
GA.	CSNHS-0006-00(043)	428	668

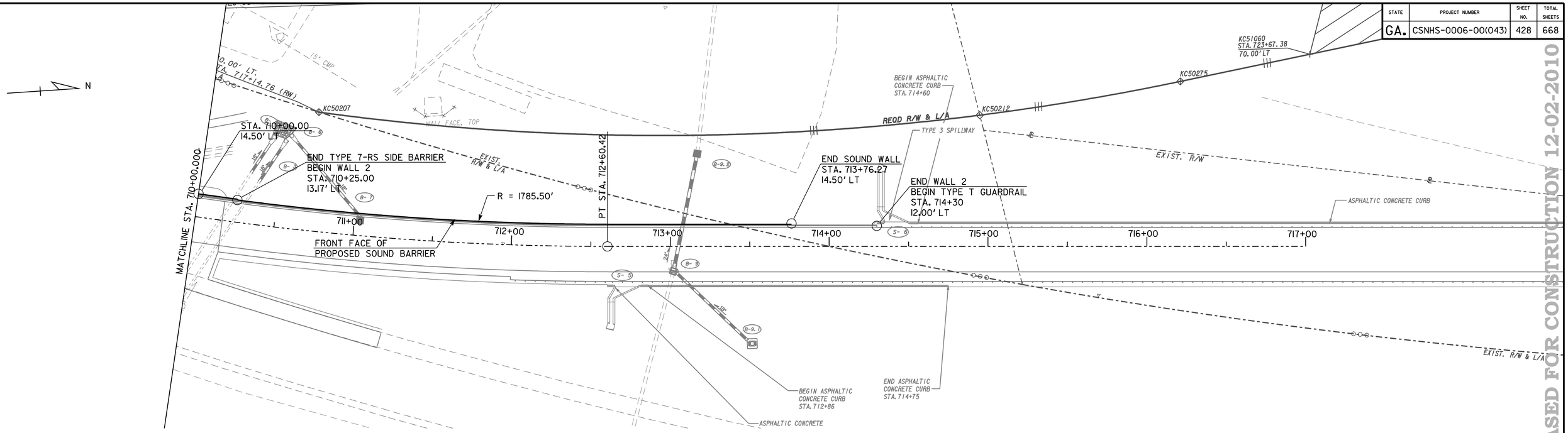

PLAN

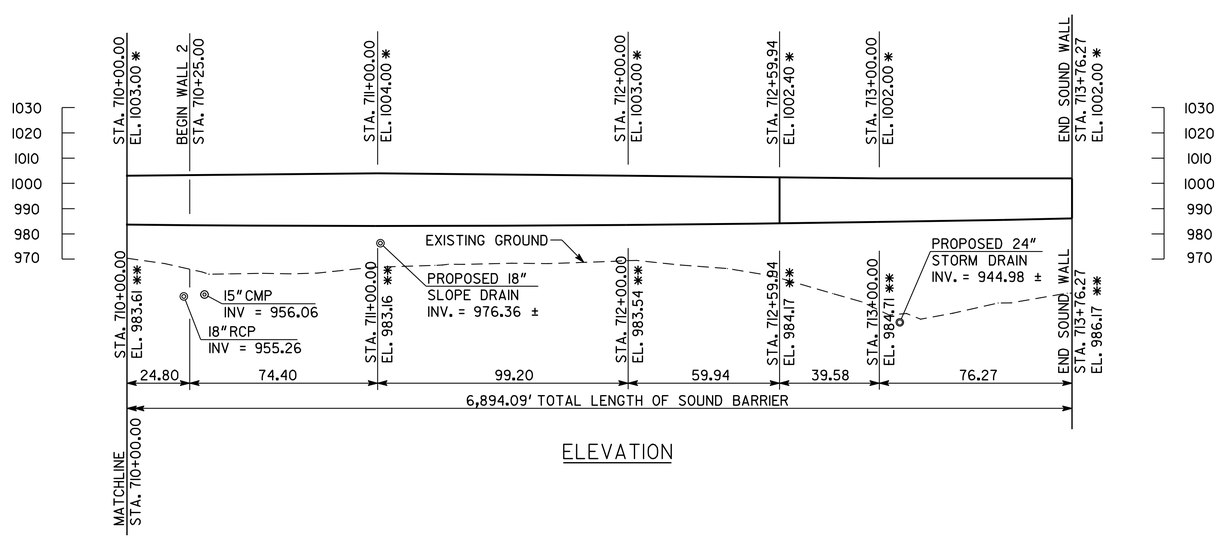

ELEVATION

NOTES:
1. * ELEVATION OF TOP OF WALL AT FRONT FACE TYP.
2. ** PROPOSED GROUND ELEVATION OF WALL AT FRONT FACE TYP.

RELEASED FOR CONSTRUCTION 12-02-2010

THE LPA GROUP

THE LPA GROUP INCORPORATED
TRANSPORTATION CONSULTANTS
3595 ENGINEERING DRIVE
NORCROSS, GEORGIA 30092
(770) 263-9118

GEORGIA
DEPARTMENT OF TRANSPORTATION
PRECONSTRUCTION DIVISION-OFFICE OF BRIDGE DESIGN

SOUND BARRIER ENVELOPE
RIDGEWALK PARKWAY OVER I-575
CHEROKEE COUNTY CSHNS-0006-00(043)

SCALE: 1" = 30'-0" DECEMBER 2010

DRAWING NO. 33-10
WALL SHEET 10 OF 10

REVISIONS | DATE | BY

DESIGNED BSB | CHECKED ANZ | REVIEWED WEI/WMD
DRAWN BSB | DESIGN GROUP AWB | APPROVED PVL

12/6/2010 12:32:27 PM Y:\Roadways\07400004\WALLS\NOISE\W08-10.dgn