RELEASED FOR CONSTRUCTION 12/02/10

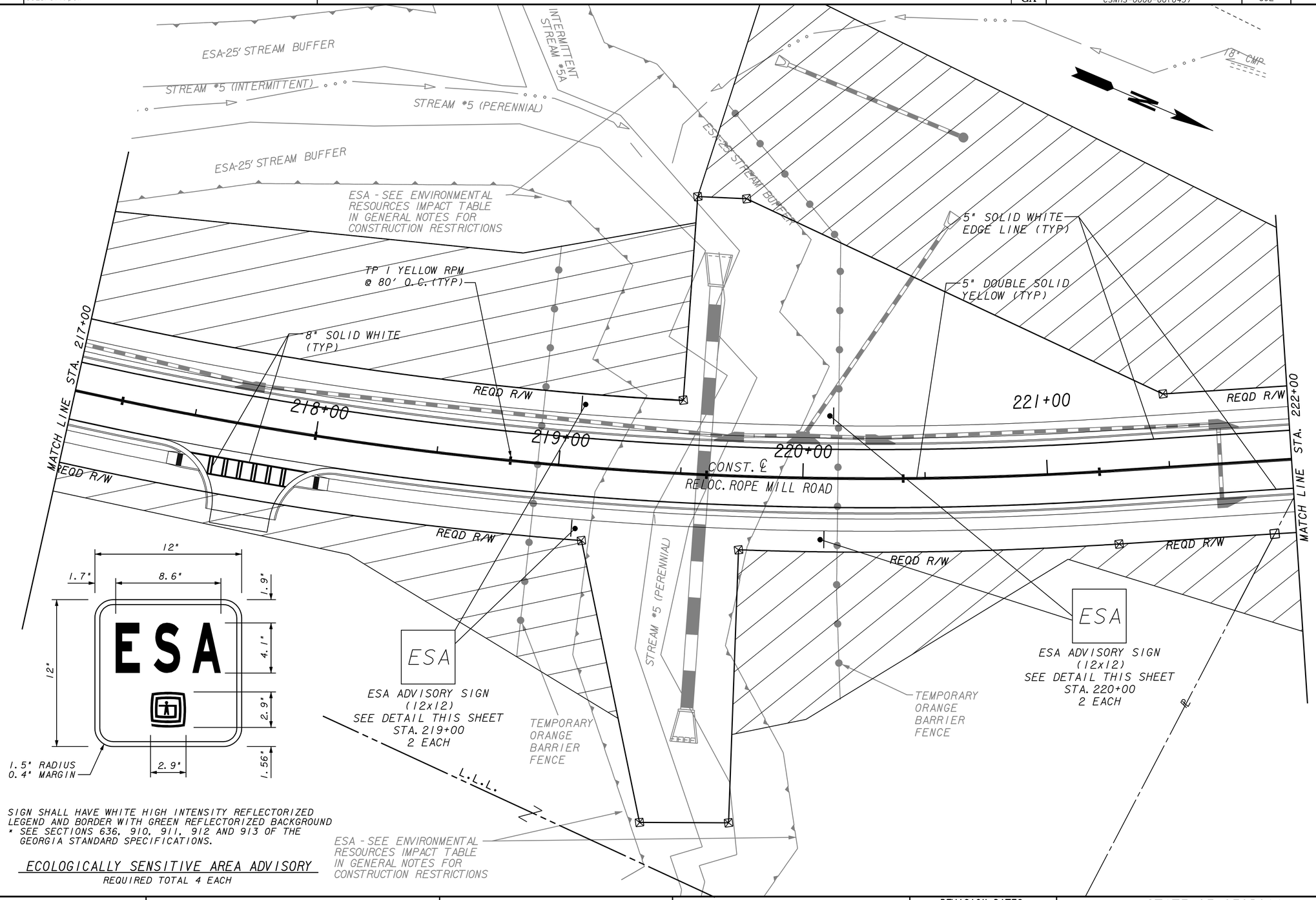

SIGN SHALL HAVE WHITE HIGH INTENSITY REFLECTORIZED LEGEND AND BORDER WITH GREEN REFLECTORIZED BACKGROUND
* SEE SECTIONS 636, 910, 911, 912 AND 913 OF THE GEORGIA STANDARD SPECIFICATIONS.

ECOLOGICALLY SENSITIVE AREA ADVISORY
REQUIRED TOTAL 4 EACH

PROPERTY AND EXISTING R/W LINE
REQUIRED R/W LINE
CONSTRUCTION LIMITS
EASEMENT FOR CONSTR & MAINTENANCE OF SLOPES
EASEMENT FOR CONSTR OF SLOPES
EASEMENT FOR CONSTR OF DRIVES

BEGIN LIMIT OF ACCESS.....BLA
END LIMIT OF ACCESS.....ELA
LIMIT OF ACCESS
REQ'D R/W & LIMIT OF ACCESS

THE LPA GROUP
TRANSPORTATION CONSULTANTS
3595 ENGINEERING DRIVE
NORCROSS, GEORGIA 30092
(770) 263-9118

SCALE IN FEET
0 20 40 80

REVISION DATES		
03-29-11		

STATE OF GEORGIA
DEPARTMENT OF TRANSPORTATION
OFFICE: INNOVATIVE PROGRAM DELIVERY

SIGNING AND MARKING PLANS

RELOC. ROPE MILL ROAD
STA. 217+00 TO STA. 222+00

DRAWING No. 26-037

1/5/2009 GPLN