AS-BUILT PLANS 12/12/12

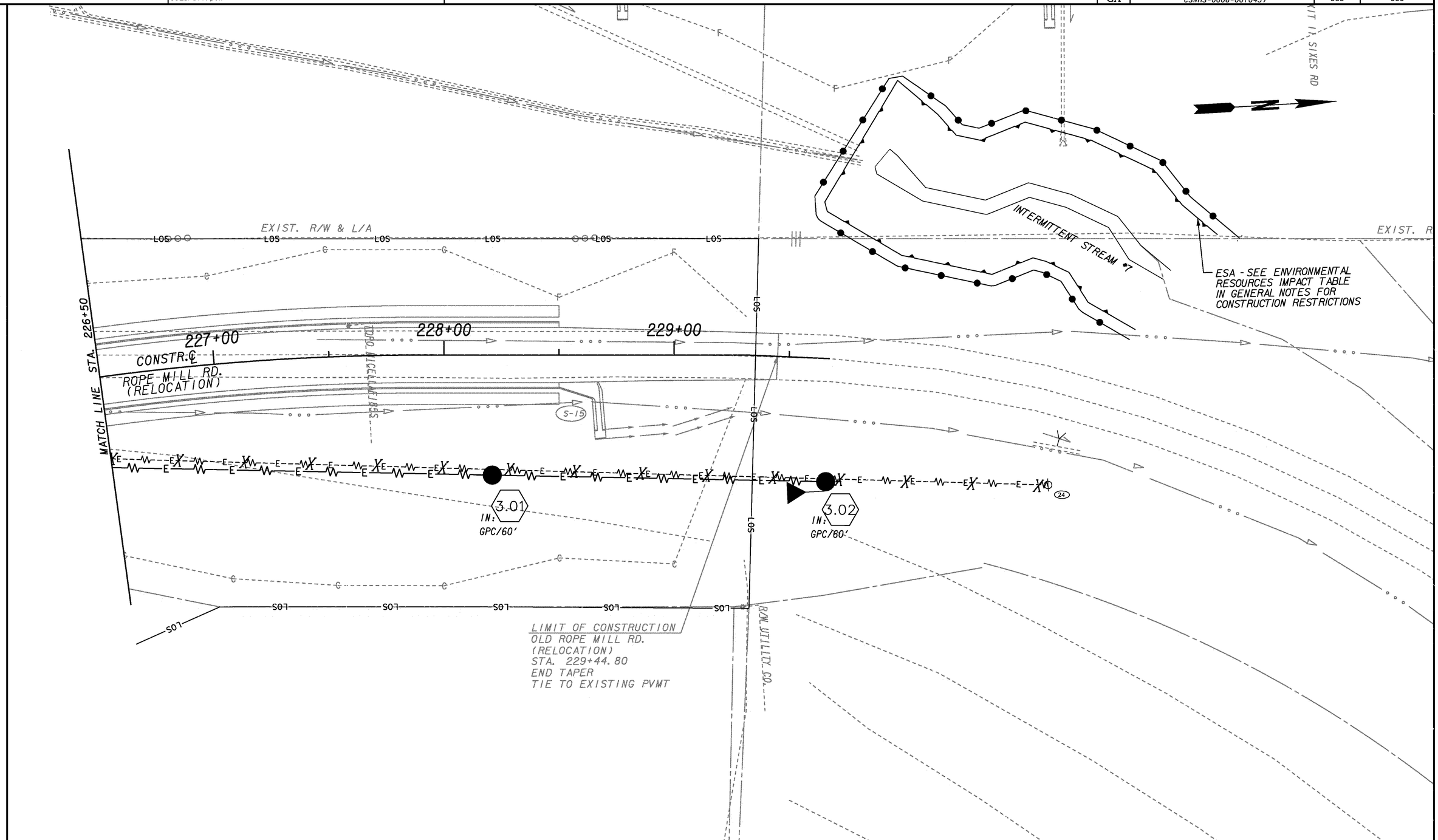

PROPERTY AND EXISTING R/W LINE	BEGIN LIMIT OF ACCESS	BLA
REQUIRED R/W LINE	END LIMIT OF ACCESS	ELA
CONSTRUCTION LIMITS	LIMIT OF ACCESS	
EASEMENT FOR CONSTR & MAINTENANCE OF SLOPES	REQ'D R/W & LIMIT OF ACCESS	
EASEMENT FOR CONSTR OF SLOPES		
EASEMENT FOR CONSTR OF DRIVES		

THE LPA GROUP
TRANSPORTATION CONSULTANTS
A UNIT OF MICHAEL BAKER CORPORATION
3595 ENGINEERING DRIVE
NORCROSS, GEORGIA 30092
(770) 263-9118

SCALE IN FEET
0 20 40 80

REVISION DATES

STATE OF GEORGIA
DEPARTMENT OF TRANSPORTATION
OFFICE: INNOVATIVE PROGRAM DELIVERY

UTILITY PLANS

RELOC. ROPE MILL ROAD
STA. 226+50 TO END CONST.

DRAWING No. 24-039

1/5/2009 GPLM