AS-BUILT PLANS 12/12/12

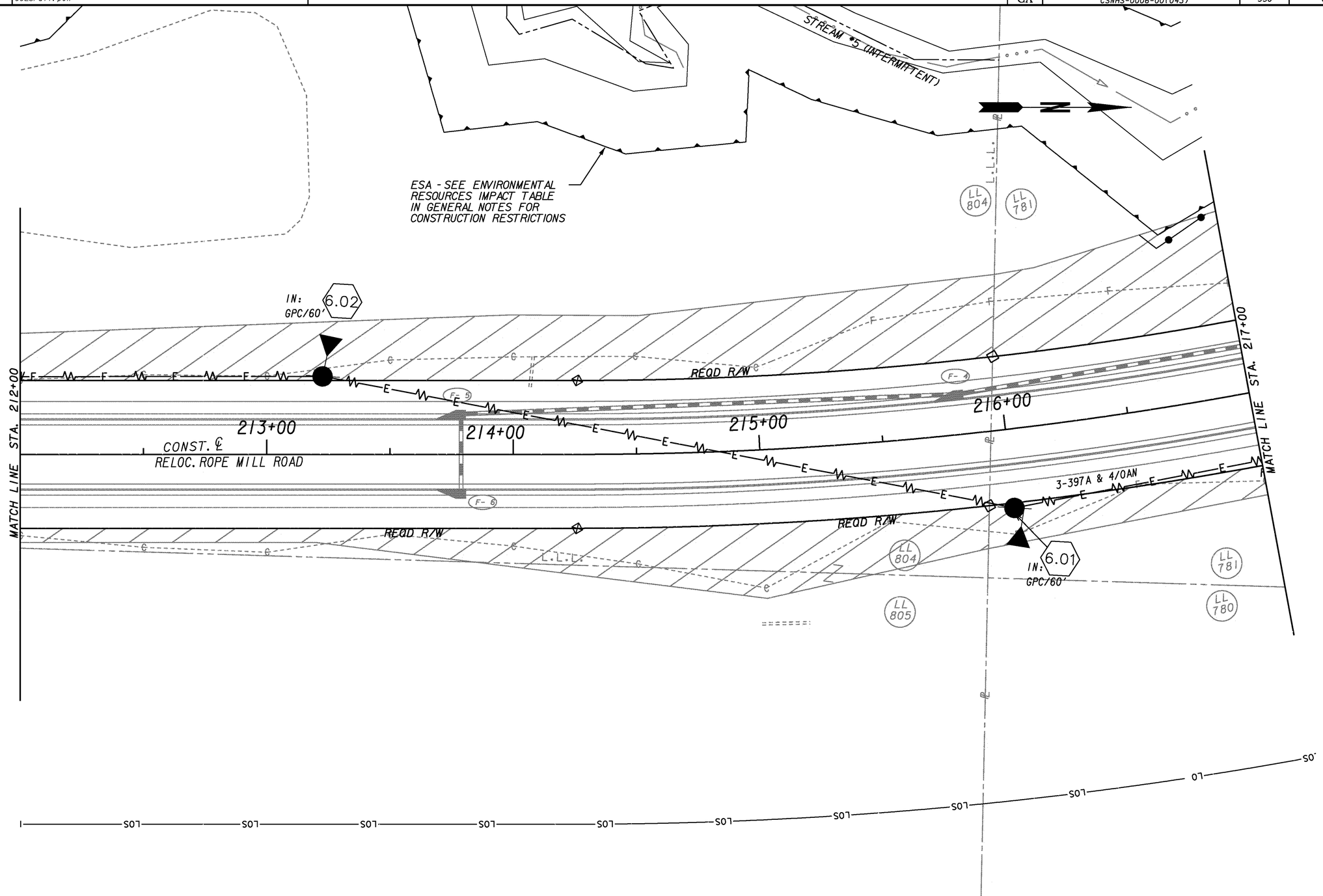

PROPERTY AND EXISTING R/W LINE	BEGIN LIMIT OF ACCESS.....BLA	THE LPA GROUP TRANSPORTATION CONSULTANTS	SCALE IN FEET 0 20 40 80
REQUIRED R/W LINE	END LIMIT OF ACCESS.....ELA	A UNIT OF MICHAEL BAKER CORPORATION	
CONSTRUCTION LIMITS	LIMIT OF ACCESS	3595 ENGINEERING DRIVE NORCROSS, GEORGIA 30092 (770) 263-9118	
EASEMENT FOR CONSTR & MAINTENANCE OF SLOPES	REQ'D R/W & LIMIT OF ACCESS		
EASEMENT FOR CONSTR OF SLOPES			
EASEMENT FOR CONSTR OF DRIVES			

REVISION DATES		
3-29-11		

STATE OF GEORGIA
DEPARTMENT OF TRANSPORTATION
OFFICE: INNOVATIVE PROGRAM DELIVERY

UTILITY PLANS

RELOC. ROPE MILL ROAD
STA. 212+00 TO STA. 217+00

DRAWING No. 24-036

1/5/2009 GPLN