RELEASED FOR CONSTRUCTION 12/02/10

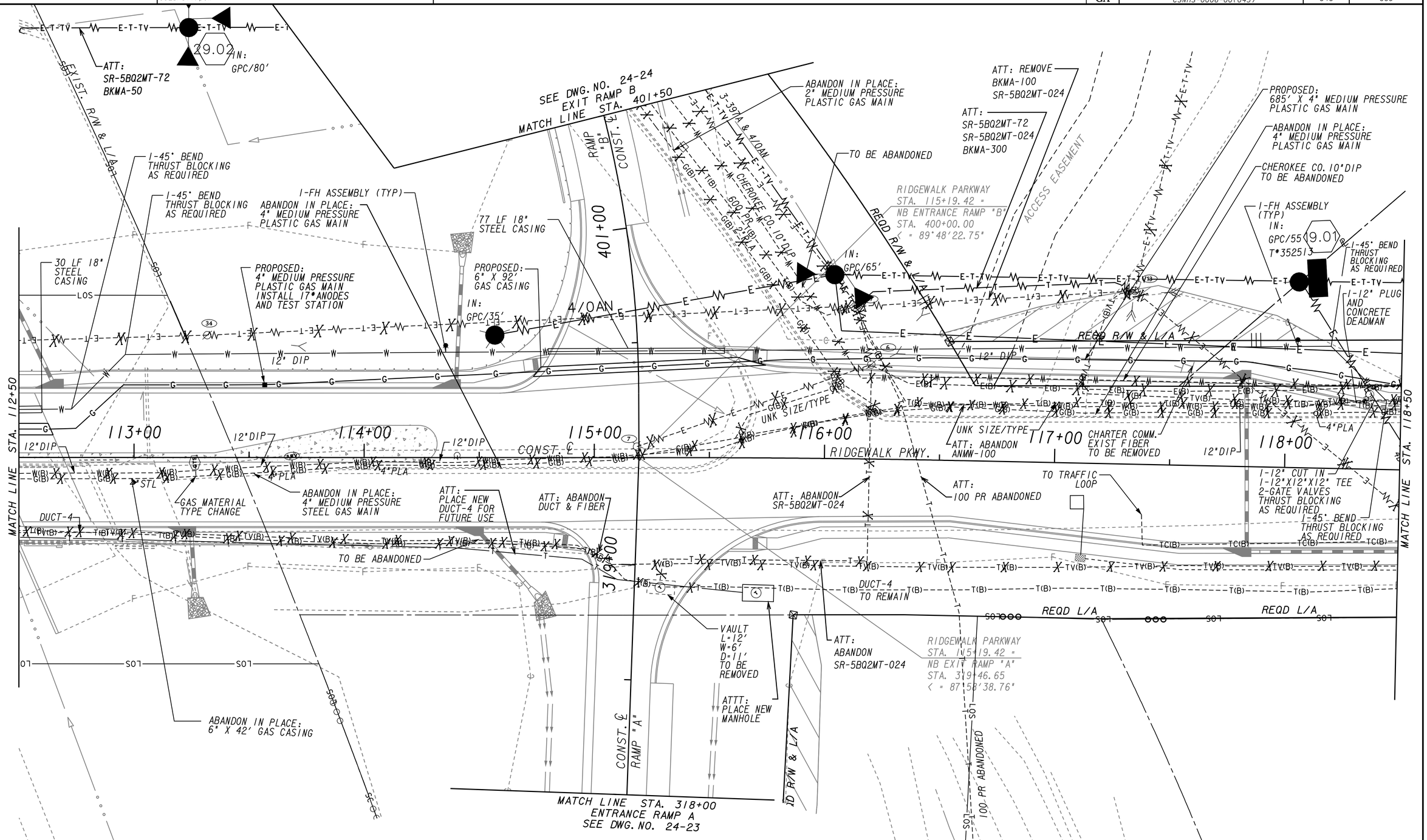


| | |
|---|---|
| PROPERTY AND EXISTING R/W LINE | BEGIN LIMIT OF ACCESS.....BLA |
| REQUIRED R/W LINE | END LIMIT OF ACCESS.....ELA |
| CONSTRUCTION LIMITS | LIMIT OF ACCESS |
| EASEMENT FOR CONSTR & MAINTENANCE OF SLOPES | REQ'D R/W & LIMIT OF ACCESS |
| EASEMENT FOR CONSTR OF SLOPES | |
| EASEMENT FOR CONSTR OF DRIVES | |

THE LPA GROUP
TRANSPORTATION CONSULTANTS
A UNIT OF MICHAEL BAKER CORPORATION
3595 ENGINEERING DRIVE
NORCROSS, GEORGIA 30092
(770) 263-9118

SCALE IN FEET
0 20 40 80

REVISION DATES

STATE OF GEORGIA
DEPARTMENT OF TRANSPORTATION
OFFICE: INNOVATIVE PROGRAM DELIVERY

# UTILITY PLANS

RIDGEWALK PARKWAY
STA. 112+50 TO STA. 118+50

DRAWING No. 24-032

1/5/2009 GPLN