AS-BUILT PLANS 12/12/12

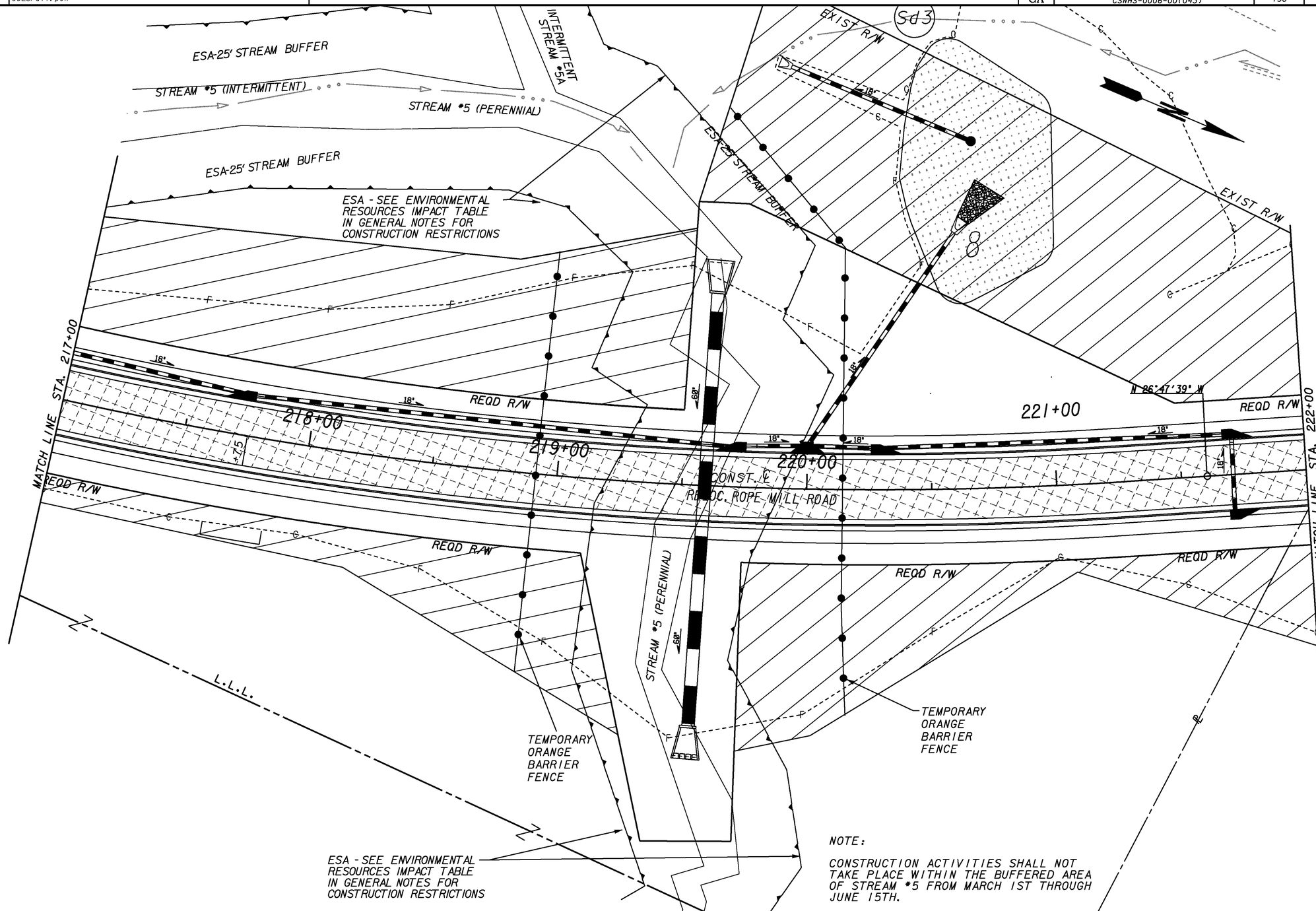

NOTE:

CONSTRUCTION ACTIVITIES SHALL NOT TAKE PLACE WITHIN THE BUFFERED AREA OF STREAM #5 FROM MARCH 1ST THROUGH JUNE 15TH.

LEGEND

- PAVEMENT REMOVAL
- TEMPORARY CONSTRUCTION PAVEMENT
- PERMANENT CONSTRUCTION
- CONCRETE MEDIAN CONSTRUCTION
- MILL & OVERLAY CONSTRUCTION
- OPEN LANES OF TRAFFIC

STAGE 1 PHASE 1

THE LPA GROUP
TRANSPORTATION CONSULTANTS
3595 ENGINEERING DRIVE
NORCROSS, GEORGIA 30092
(770) 263-9118

SCALE IN FEET
0 20 40 80

REVISION DATES		

STATE OF GEORGIA
DEPARTMENT OF TRANSPORTATION
OFFICE: INNOVATIVE PROGRAM DELIVERY

CONSTRUCTION STAGING PLAN

RELOC. OLD ROPE MILL ROAD
STA. 217+00 TO STA. 222+00

DRAWING No. 19-037

1/5/2009 GPLN