RELEASED FOR CONSTRUCTION 12/02/10

CURVE #12 RIDGEWALK PARKWAY

P.I. STA.	=	105+52.82
P.I.	= N	1500864.449
	= E	2187206.395
Δ	=	-51°25'37"
D	=	8°03'31"
R	=	711.00'
T	=	342.39'
L	=	638.17'
P.C. STA.	=	102+10.43
P.T. STA.	=	108+48.60
S.E. RATE	=	4.00%

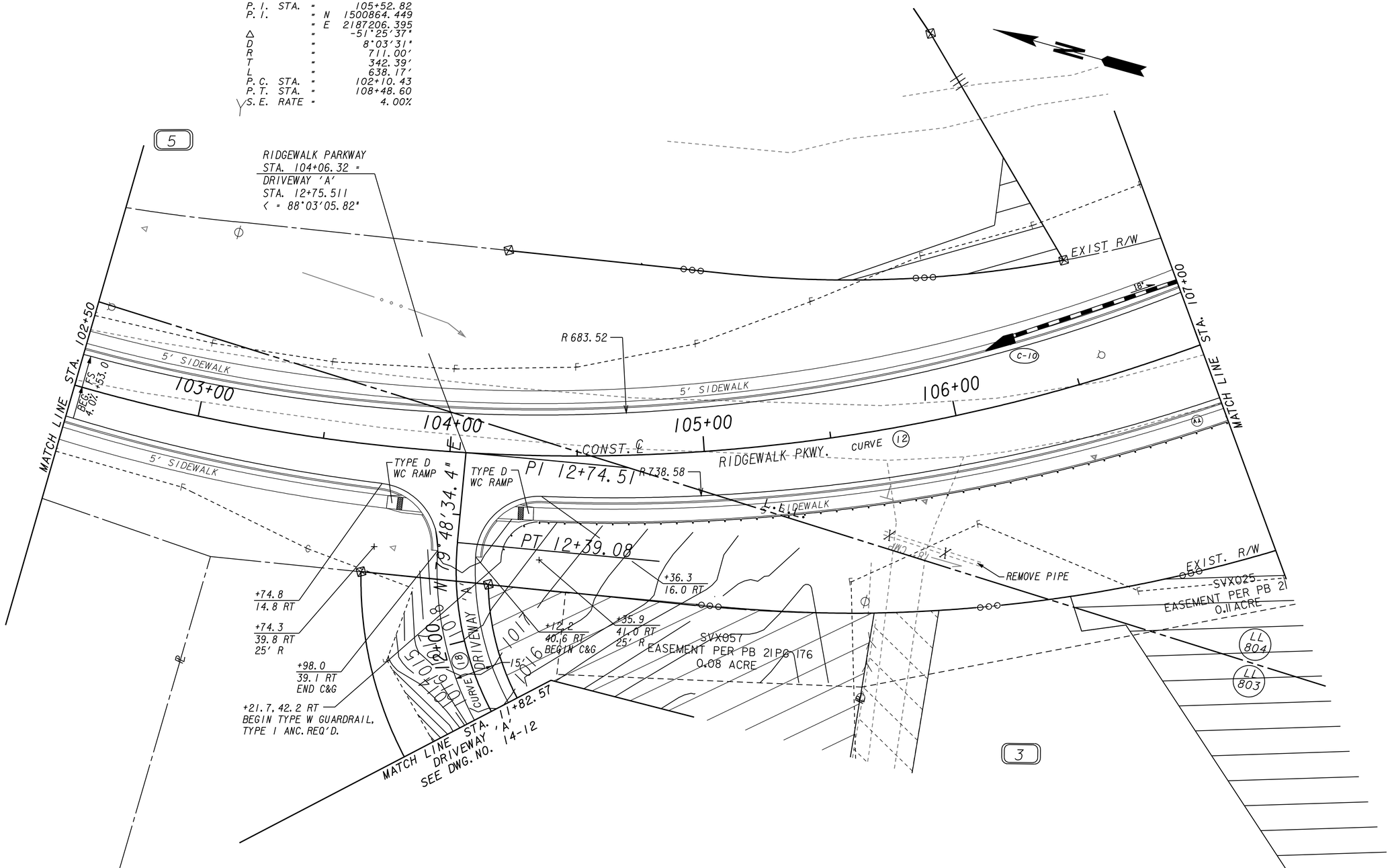

PROPERTY AND EXISTING R/W LINE
REQUIRED R/W LINE
CONSTRUCTION LIMITS
EASEMENT FOR CONSTR & MAINTENANCE OF SLOPES
EASEMENT FOR CONSTR OF SLOPES
EASEMENT FOR CONSTR OF DRIVES

BEGIN LIMIT OF ACCESS.....BLA
END LIMIT OF ACCESS.....ELA
LIMIT OF ACCESS
REQ'D R/W & LIMIT OF ACCESS

THE LPA GROUP
TRANSPORTATION CONSULTANTS
3595 ENGINEERING DRIVE
NORCROSS, GEORGIA 30092
(770) 263-9118

SCALE IN FEET
0 20 40 80

REVISION DATES

STATE OF GEORGIA
DEPARTMENT OF TRANSPORTATION
OFFICE: INNOVATIVE PROGRAM DELIVERY

CROSSROAD PLAN

RIDGEWALK PARKWAY
STA. 102+50 TO STA. 107+00

DRAWING No. 14-002

1/5/2009 GPLN