RELEASED FOR CONSTRUCTION 12/02/10

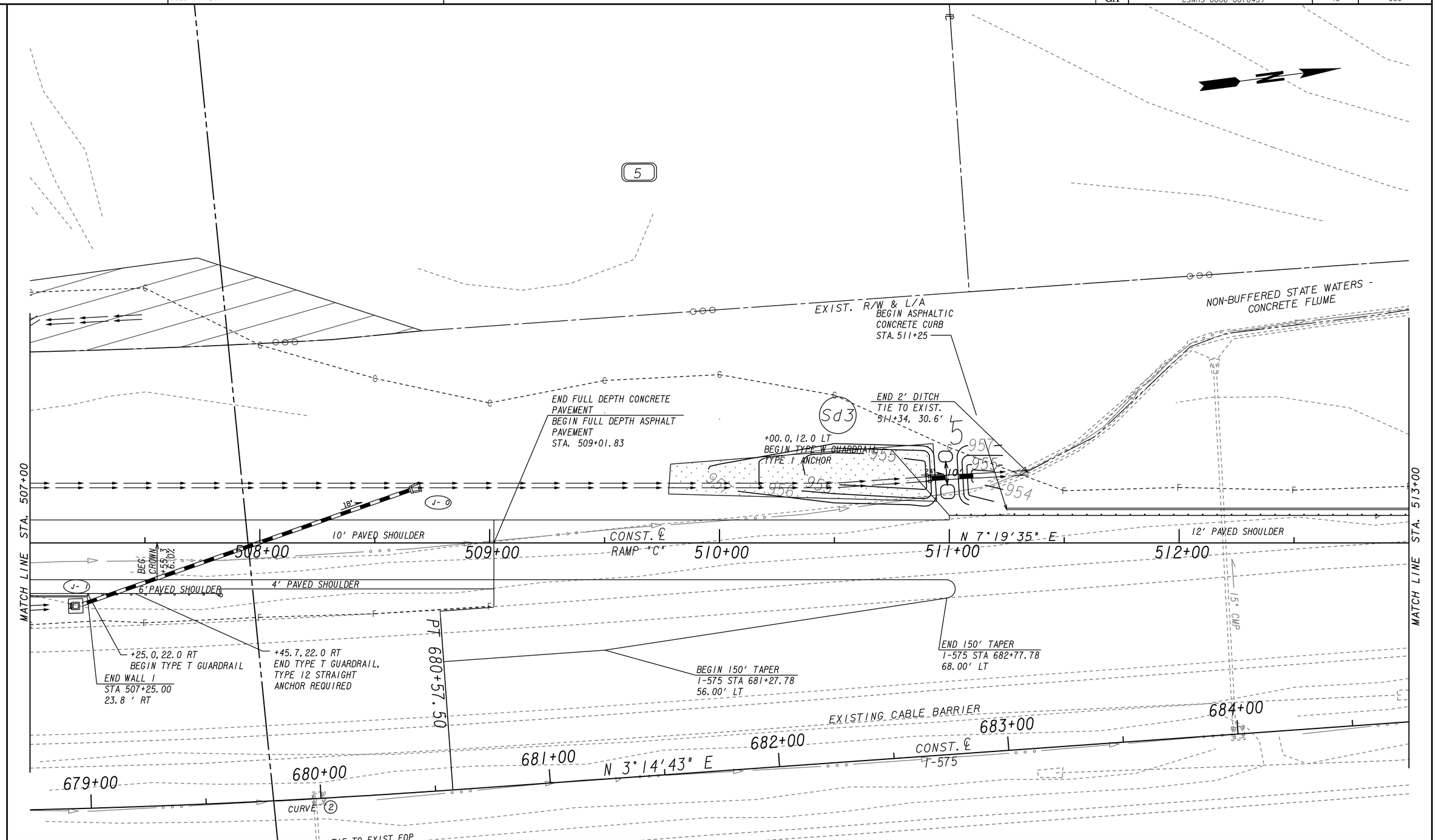


| | |
|---|---|
| PROPERTY AND EXISTING R/W LINE | ℄ |
| REQUIRED R/W LINE | |
| CONSTRUCTION LIMITS | C F |
| EASEMENT FOR CONSTR & MAINTENANCE OF SLOPES | |
| EASEMENT FOR CONSTR OF SLOPES | |
| EASEMENT FOR CONSTR OF DRIVES | |

| | |
|---|---|
| BEGIN LIMIT OF ACCESS | BLA |
| END LIMIT OF ACCESS | ELA |
| LIMIT OF ACCESS | |
| REQ'D R/W & LIMIT OF ACCESS | |

THE LPA GROUP
TRANSPORTATION CONSULTANTS
3595 ENGINEERING DRIVE
NORCROSS, GEORGIA 30092
(770) 263-9118

SCALE IN FEET
0 20 40 80

REVISION DATES

STATE OF GEORGIA
DEPARTMENT OF TRANSPORTATION
OFFICE: INNOVATIVE PROGRAM DELIVERY

# MAINLINE PLAN

I-575 SB EXIT RAMP C
STA. 507+00 TO STA. 513+00

DRAWING No. 13-016