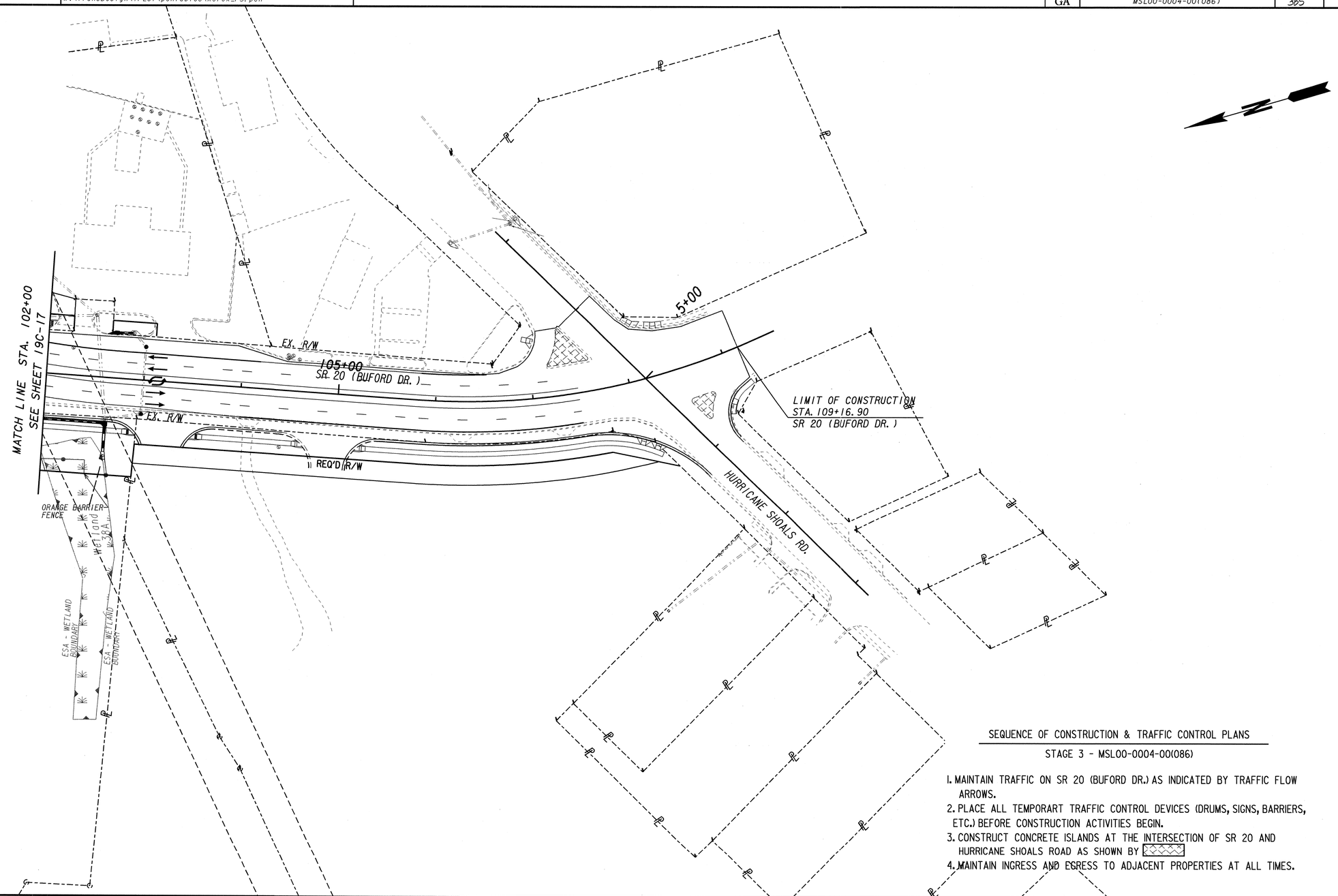

SEQUENCE OF CONSTRUCTION & TRAFFIC CONTROL PLANS

STAGE 3 - MSL00-0004-00(086)

1. MAINTAIN TRAFFIC ON SR 20 (BUFORD DR.) AS INDICATED BY TRAFFIC FLOW ARROWS.
2. PLACE ALL TEMPORART TRAFFIC CONTROL DEVICES (DRUMS, SIGNS, BARRIERS, ETC.) BEFORE CONSTRUCTION ACTIVITIES BEGIN.
3. CONSTRUCT CONCRETE ISLANDS AT THE INTERSECTION OF SR 20 AND HURRICANE SHOALS ROAD AS SHOWN BY
4. MAINTAIN INGRESS AND EGRESS TO ADJACENT PROPERTIES AT ALL TIMES.

PROPERTY AND EXISTING R/W LINE
REQUIRED R/W LINE
CONSTRUCTION LIMITS
EASEMENT FOR CONSTR & MAINTENANCE OF SLOPES
EASEMENT FOR CONSTR OF SLOPES
EASEMENT FOR CONSTR OF DRIVES

BEGIN LIMIT OF ACCESS.....BLA
END LIMIT OF ACCESS.....ELA
LIMIT OF ACCESS
REQ'D R/W & LIMIT OF ACCESS

PBSJ

SCALE IN FEET
0 50 100 200

REVISION DATES

STATE OF GEORGIA
DEPARTMENT OF TRANSPORTATION
OFFICE: PROGRAM DELIVERY

CONSTRUCTION STAGING PLAN

SR 316, STAGE 3
STA. 102+00 - STA. 19C-18

DRAWING No. 19C-18

3/1/2007 GPLN