SEQUENCE OF CONSTRUCTION & TRAFFIC CONTROL PLANS

STAGE 3 - MSL00-0004-00(086)

1. SHIFT TRAFFIC ON SR 316 ONTO TEMPORARY DETOUR AS INDICATED BY TRAFFIC FLOW ARROWS.
2. MAINTAIN TRAFFIC ON SR 20 (BUFORD DR.) AND REYNOLDS ROAD EXTENSION AS INDICATED BY TRAFFIC FLOW ARROWS.
3. PLACE ALL TEMPORARY TRAFFIC CONTROL DEVICES (DRUMS, SIGNS, BARRIERS, ETC.) BEFORE CONSTRUCTION ACTIVITIES BEGIN.
4. CONSTRUCT PROPOSED NEW CONSTRUCTION AS SHOWN BY
5. MAINTAIN INGRESS AND EGRESS TO ADJACENT PROPERTIES AT ALL TIMES.

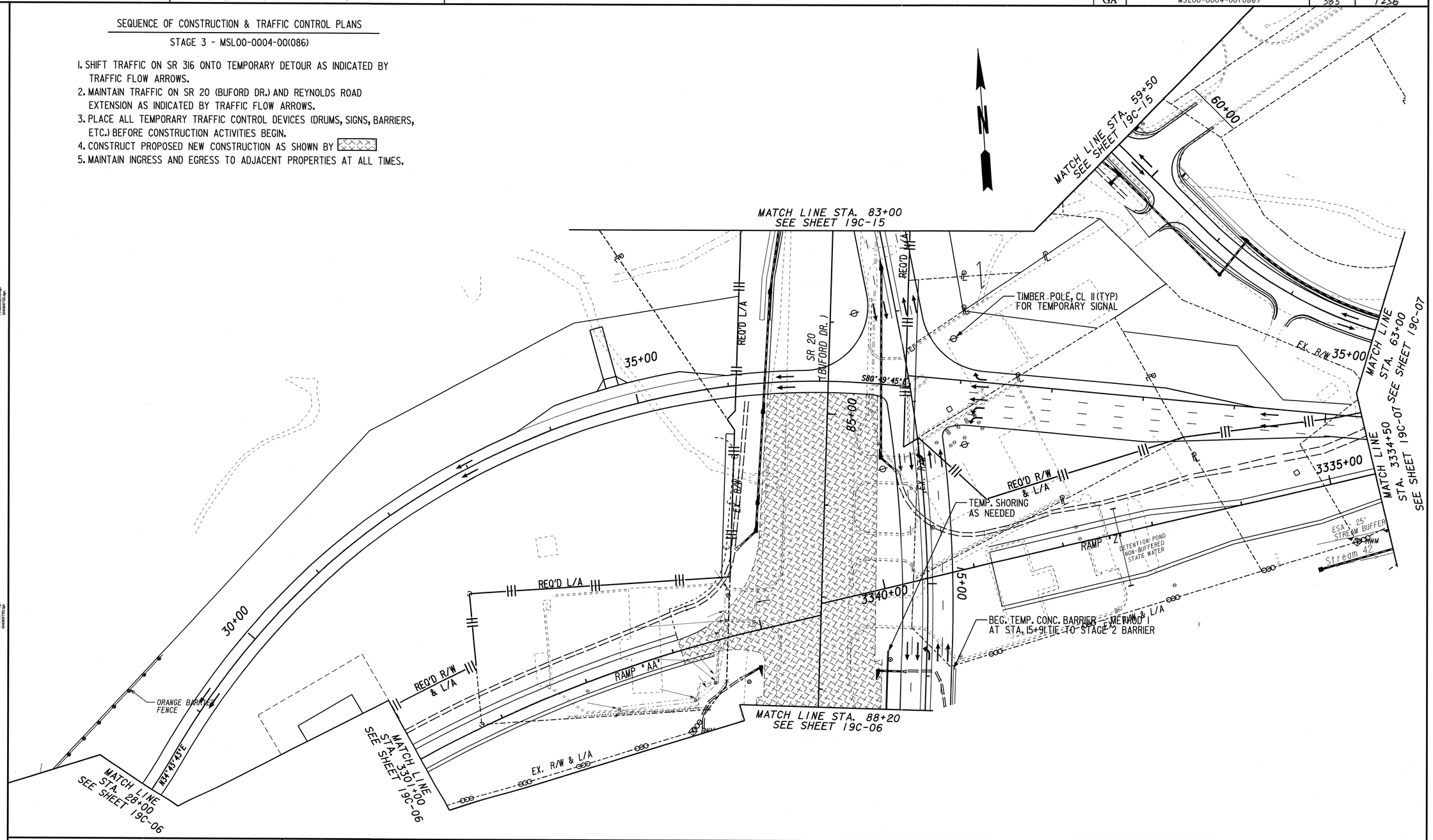

PROPERTY AND EXISTING R/W LINE	
REQUIRED R/W LINE	
CONSTRUCTION LIMITS	
EASEMENT FOR CONSTR & MAINTENANCE OF SLOPES	
EASEMENT FOR CONSTR OF SLOPES	
EASEMENT FOR CONSTR OF DRIVES	

BEGIN LIMIT OF ACCESS.....BLA
END LIMIT OF ACCESS.....ELA
LIMIT OF ACCESS
REQ'D R/W & LIMIT OF ACCESS

PBSJ

SCALE IN FEET
0 50 100 200

REVISION DATES

STATE OF GEORGIA
DEPARTMENT OF TRANSPORTATION
OFFICE: PROGRAM DELIVERY

CONSTRUCTION STAGING PLAN

SR 316, STAGE 3
STA. 83+00 - STA. 88+20

DRAWING No. 19C-16

3/1/2007 GPLN