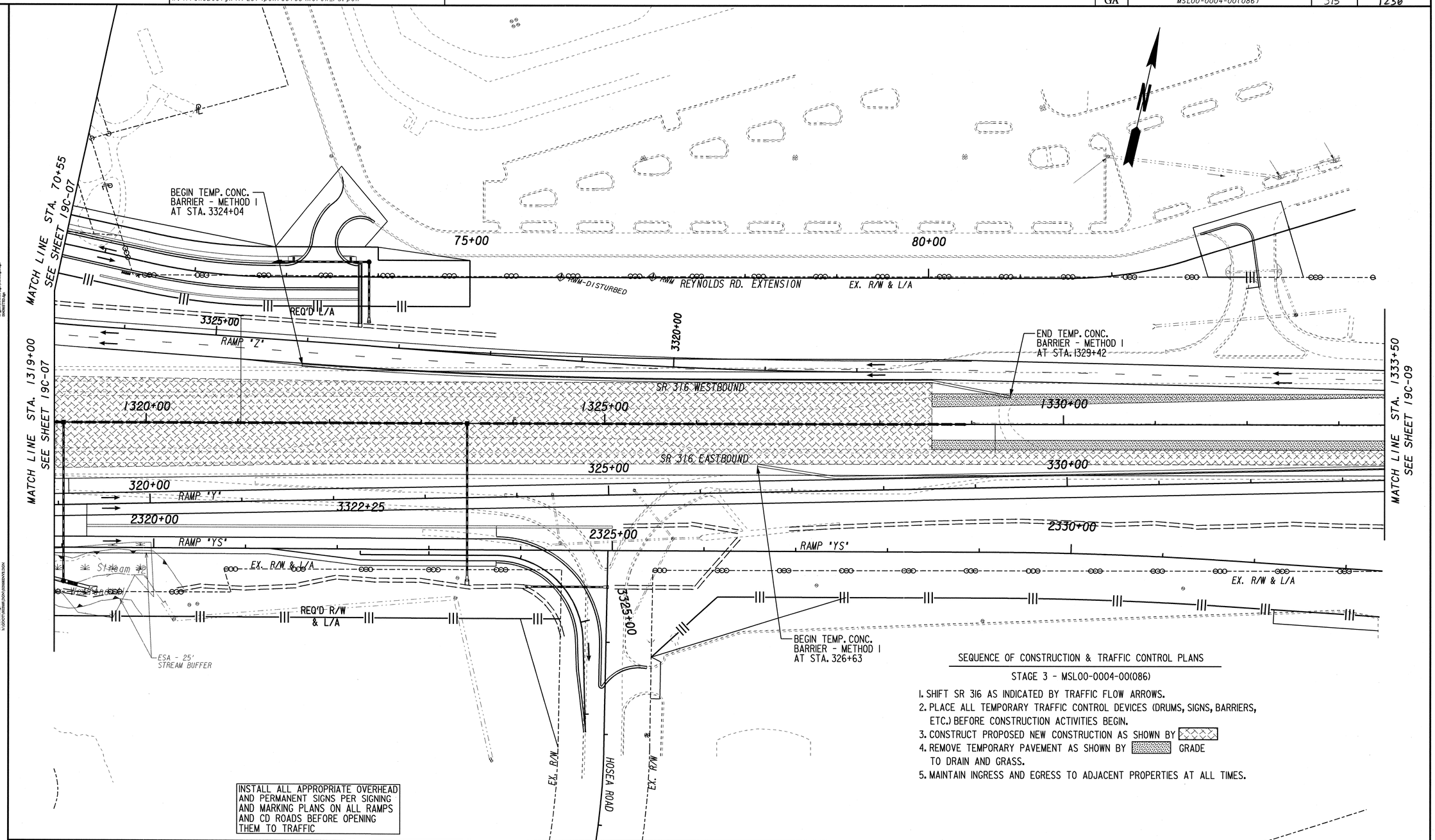

INSTALL ALL APPROPRIATE OVERHEAD AND PERMANENT SIGNS PER SIGNING AND MARKING PLANS ON ALL RAMPS AND CD ROADS BEFORE OPENING THEM TO TRAFFIC

SEQUENCE OF CONSTRUCTION & TRAFFIC CONTROL PLANS

STAGE 3 - MSL00-0004-00(086)

1. SHIFT SR 316 AS INDICATED BY TRAFFIC FLOW ARROWS.
2. PLACE ALL TEMPORARY TRAFFIC CONTROL DEVICES (DRUMS, SIGNS, BARRIERS, ETC.) BEFORE CONSTRUCTION ACTIVITIES BEGIN.
3. CONSTRUCT PROPOSED NEW CONSTRUCTION AS SHOWN BY
4. REMOVE TEMPORARY PAVEMENT AS SHOWN BY GRADE TO DRAIN AND GRASS.
5. MAINTAIN INGRESS AND EGRESS TO ADJACENT PROPERTIES AT ALL TIMES.

PROPERTY AND EXISTING R/W LINE
REQUIRED R/W LINE
CONSTRUCTION LIMITS
EASEMENT FOR CONSTR & MAINTENANCE OF SLOPES
EASEMENT FOR CONSTR OF SLOPES
EASEMENT FOR CONSTR OF DRIVES

BEGIN LIMIT OF ACCESS.....BLA
END LIMIT OF ACCESS.....ELA
LIMIT OF ACCESS
REQ'D R/W & LIMIT OF ACCESS

PBS&J

SCALE IN FEET
0 50 100 200

REVISION DATES

STATE OF GEORGIA
DEPARTMENT OF TRANSPORTATION
OFFICE: PROGRAM DELIVERY

CONSTRUCTION STAGING PLAN

SR 316, STAGE 3
STA. 1319+00 - STA. 1333+50

DRAWING No. 19C-08

3/11/2007 GPLN