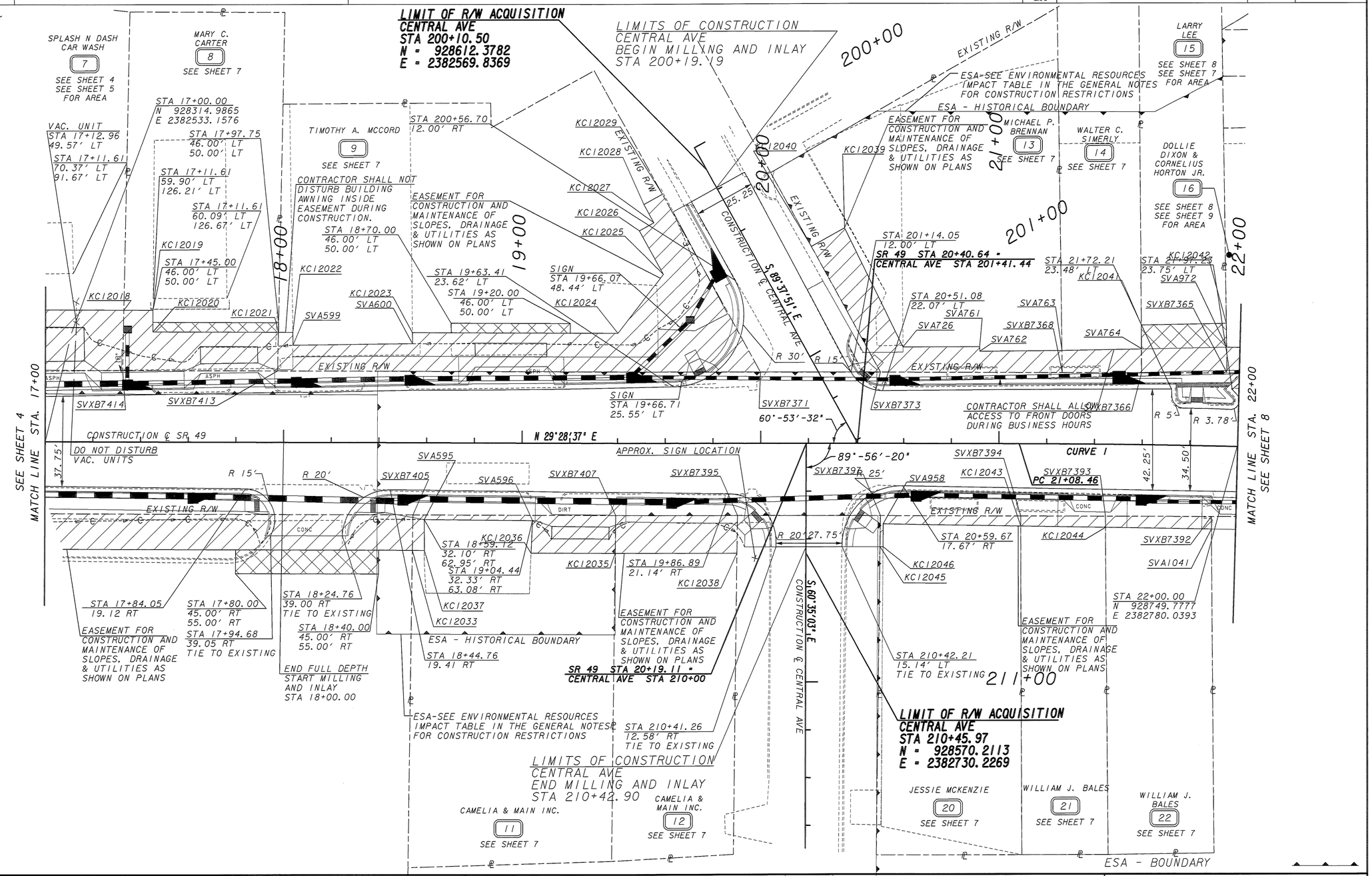

PROPERTY AND EXISTING R/W LINE	
REQUIRED R/W LINE	
CONSTRUCTION LIMITS	
EASEMENT FOR CONSTR & MAINTENANCE OF SLOPES	
EASEMENT FOR CONSTR OF SLOPES	
EASEMENT FOR CONSTR OF DRIVES	

BEGIN LIMIT OF ACCESS.....BLA
END LIMIT OF ACCESS.....ELA
LIMIT OF ACCESS
REQ'D R/W & LIMIT OF ACCESS

SCALE IN FEET
0 20 40 80

Heath & Lineback Engineers
INCORPORATED
2390 CANTON ROAD, BUILDING 200
MARIETTA, GEORGIA 30066-5393

DATE	REVISIONS	DATE	REVISIONS
07-29-10	NAME CHANGE ON PARCELS 8, 13, 14, 15, 21		
	ADDED LAND DISTRICT AND LOT NUMBERS		
12-13-10	ADDED AWNING NOTE & CHANGED DRIVEWAY WIDTH ON PARCEL 9		
	REVISED EASMT ON PARCEL 15 & ADDED DRIVEWAY ON PARCEL 21		
	ADDED NOTE FOR PARCEL 7		

STATE OF GEORGIA
DEPARTMENT OF TRANSPORTATION

RIGHT OF WAY MAP

PROJECT NO: STP00-0003-00(623)
COUNTY: PEACH
LAND LOT NO: 204
LAND DISTRICT: 9
GMD 1813
DATE 3-19-08 SH 6 OF 27

J:/2006005/TASK ORDER 26/0003623/DGN/003623RW03.DGN

3/1/2007