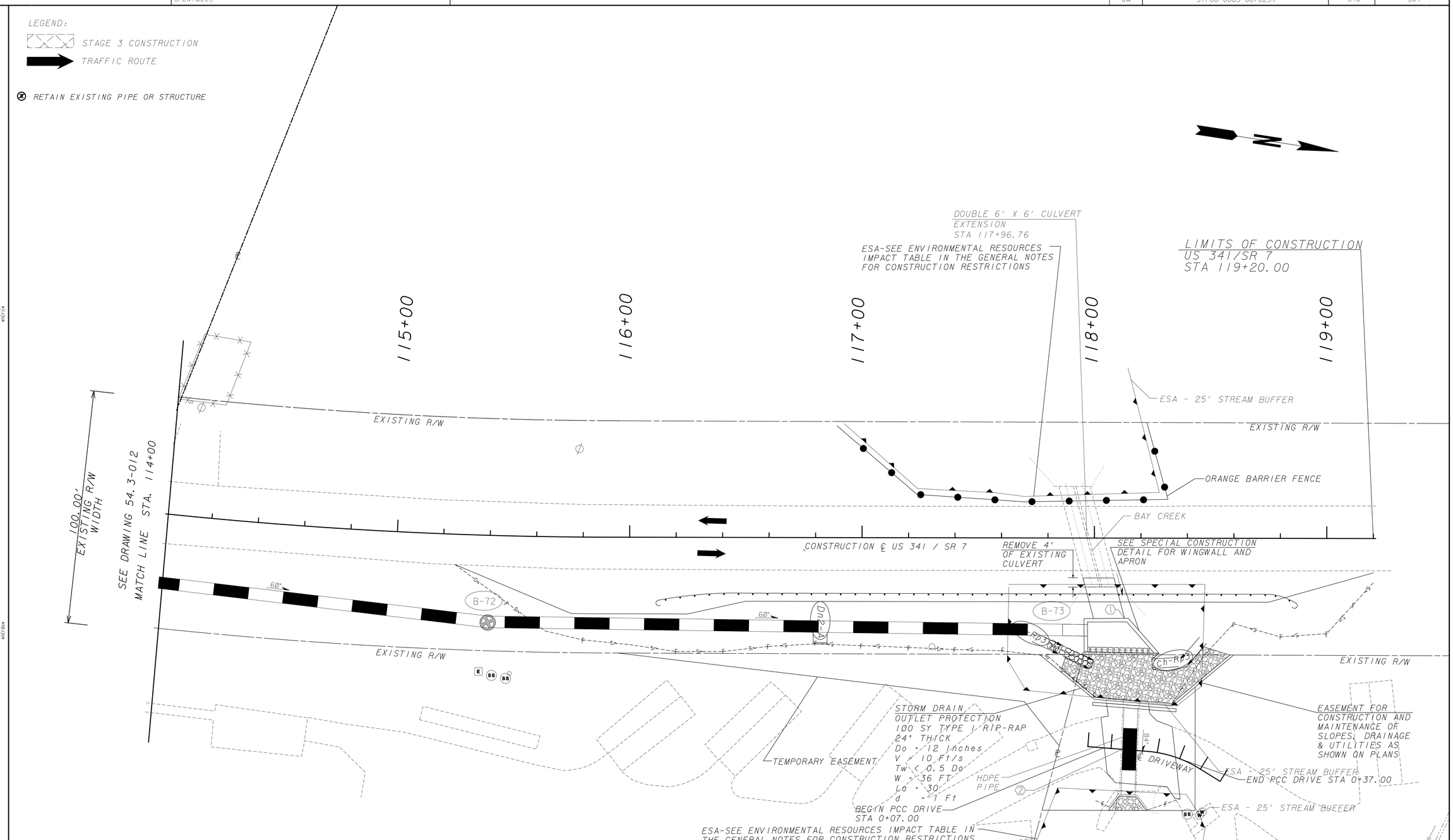

PROPERTY AND EXISTING R/W LINE	BEGIN LIMIT OF ACCESS.....BLA	LAND LOT NO. : 205, 206	REVISION DATES
REQUIRED R/W LINE	END LIMIT OF ACCESS.....ELA	LAND DISTRICT: 9	06/04/12
CONSTRUCTION LIMITS	LIMIT OF ACCESS	GMD: 1813	
EASEMENT FOR CONSTR & MAINTENANCE OF SLOPES, DRAINAGE & UTILITIES	REQ'D R/W & LIMIT OF ACCESS		
EASEMENT FOR CONSTR OF SLOPES	ESA - BOUNDARY		
EASEMENT FOR CONSTR OF DRIVES			

Heath & Lineback Engineers INCORPORATED
2390 CANTON ROAD, BUILDING 200
MARIETTA, GEORGIA 30066-5393
(770)424-1668

SCALE IN FEET
0 20 40 80

STATE OF GEORGIA
DEPARTMENT OF TRANSPORTATION
OFFICE: DISTRICT 3 DESIGN

BMP LOCATION DETAILS STAGE 3

SR 49 DRAINAGE IMPROVEMENTS
COUNTY: PEACH

DRAWING No. 54.3-013

J:/2008030/2008030009/0003623/DGN/003623ER03_13.DGN