⊗ RETAIN EXISTING PIPE OR STRUCTURE

STAGE 1A NOTES:

1. MAINTAIN TRAFFIC ON EXISTING US 341/SR 7.
2. INSTALL SILT FENCE AS SHOWN IN PLANS.
3. MAINTAIN ACCESS TO ALL DRIVEWAYS.

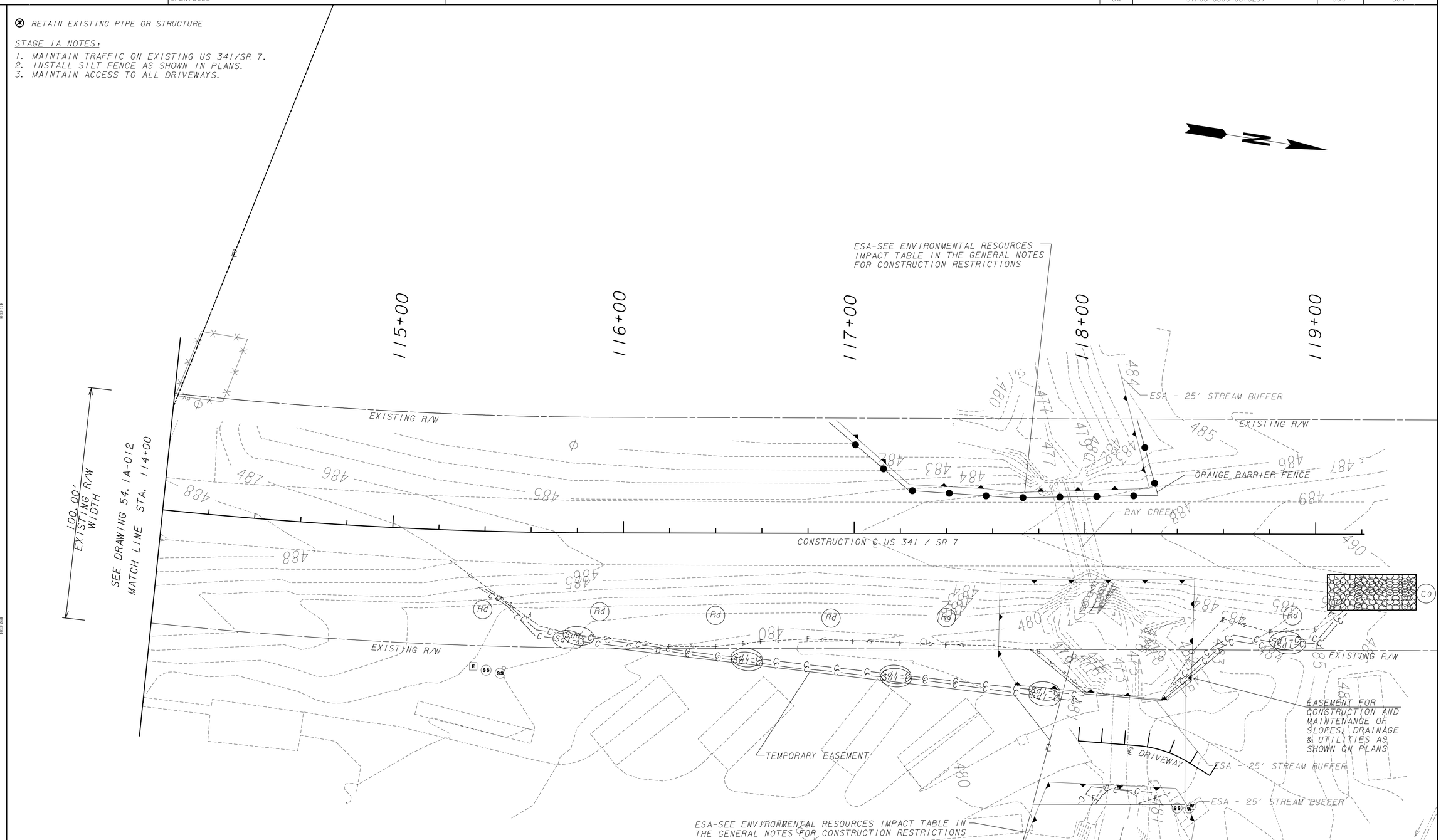

PROPERTY AND EXISTING R/W LINE	PL
REQUIRED R/W LINE	
CONSTRUCTION LIMITS	C F
EASEMENT FOR CONSTR & MAINTENANCE OF SLOPES, DRAINAGE & UTILITIES	
EASEMENT FOR CONSTR OF SLOPES	
EASEMENT FOR CONSTR OF DRIVES	

BEGIN LIMIT OF ACCESS	BLA
END LIMIT OF ACCESS	ELA
LIMIT OF ACCESS	
REQ'D R/W & LIMIT OF ACCESS	
ESA - BOUNDARY	

Heath & Lineback Engineers INCORPORATED
2390 CANTON ROAD, BUILDING 200
MARIETTA, GEORGIA 30066-5393
(770)424-1668

LAND LOT NO. : 205, 206
LAND DISTRICT: 9
GMD: 1813

SCALE IN FEET
0 20 40 80

REVISION DATES
06/04/12

STATE OF GEORGIA
DEPARTMENT OF TRANSPORTATION
OFFICE: DISTRICT 3 DESIGN

BMP LOCATION DETAILS STAGE 1A

SR 49 DRAINAGE IMPROVEMENTS
COUNTY: PEACH

DRAWING No. 54.1A-013

J:/2008030/2008030009/0003623/DGN/003623ER01A_13.DGN