NOTES:

1. ALL RELOCATED AND/OR NEW WATER METERS WILL BE TIED INTO EXISTING SERVICE LINE AT THE LOCATION THE SERVICE LINE ENTERS THE EXISTING/REQUIRED RIGHT-OF-WAY OR PERMANENT EASEMENT. ALL COST ASSOCIATED SHALL BE INCLUDED IN THE COST BID TO INSTALL METERS AND SERVICE LINES.
2. CONTRACTOR TO REMOVE ABANDONED WATER MAINS AS NEEDED TO ACCOMODATE INSTALLATION OF NEW STORM DRAINS. PRICE FOR REMOVAL OF EXISTING WATER MAINS TO BE PAID UNDER GRADING COMPLETE.
3. FIRE HYDRANTS DESIGNATED FOR REMOVAL IN THE PLANS SHOULD BE STOCKPILED ON SITE BY THE CONTRACTOR FOR RETRIEVAL BY FORT VALLEY UTILITY COMMISSION. COORDINATE RETRIEVAL WITH KEITH SPILLERS, WATER SUPT. (478-827-7701 EXT. 217).
4. ANY ABANDONED UTILITY FACILITY IN PLACE LARGER THAN TWO INCHES, INSIDE DIAMETER, UP TO SIX INCHES SHALL BE PLUGGED AT ALL OPEN ENDS OF THE ABANDONED FACILITIES. PRICE OF PLUG TO BE INCLUDED UNDER GRADING COMPLETE.
5. ANY ABANDONED UTILITY FACILITY WITH AN INSIDE DIAMETER LARGER THAN SIX INCHES SHALL BE GROUT FILLED 100%.

I, CARY A. SKAHN, CERTIFY TO THE GEORGIA DEPARTMENT OF TRANSPORTATION THAT TO THE BEST OF MY KNOWLEDGE AND BELIEF, THE UTILITY INFORMATION DEPICTED BY SO-DEEP, INC. ON THIS PLAN SHEET WAS OBTAINED AND COMPILED UNDER MY DIRECT SUPERVISION USING ACCEPTED PRACTICES AND PROCEDURES.

GEORGIA REGISTERED No. 19587 PROFESSIONAL ENGINEER CARY A. SKAHN

DATE: _____

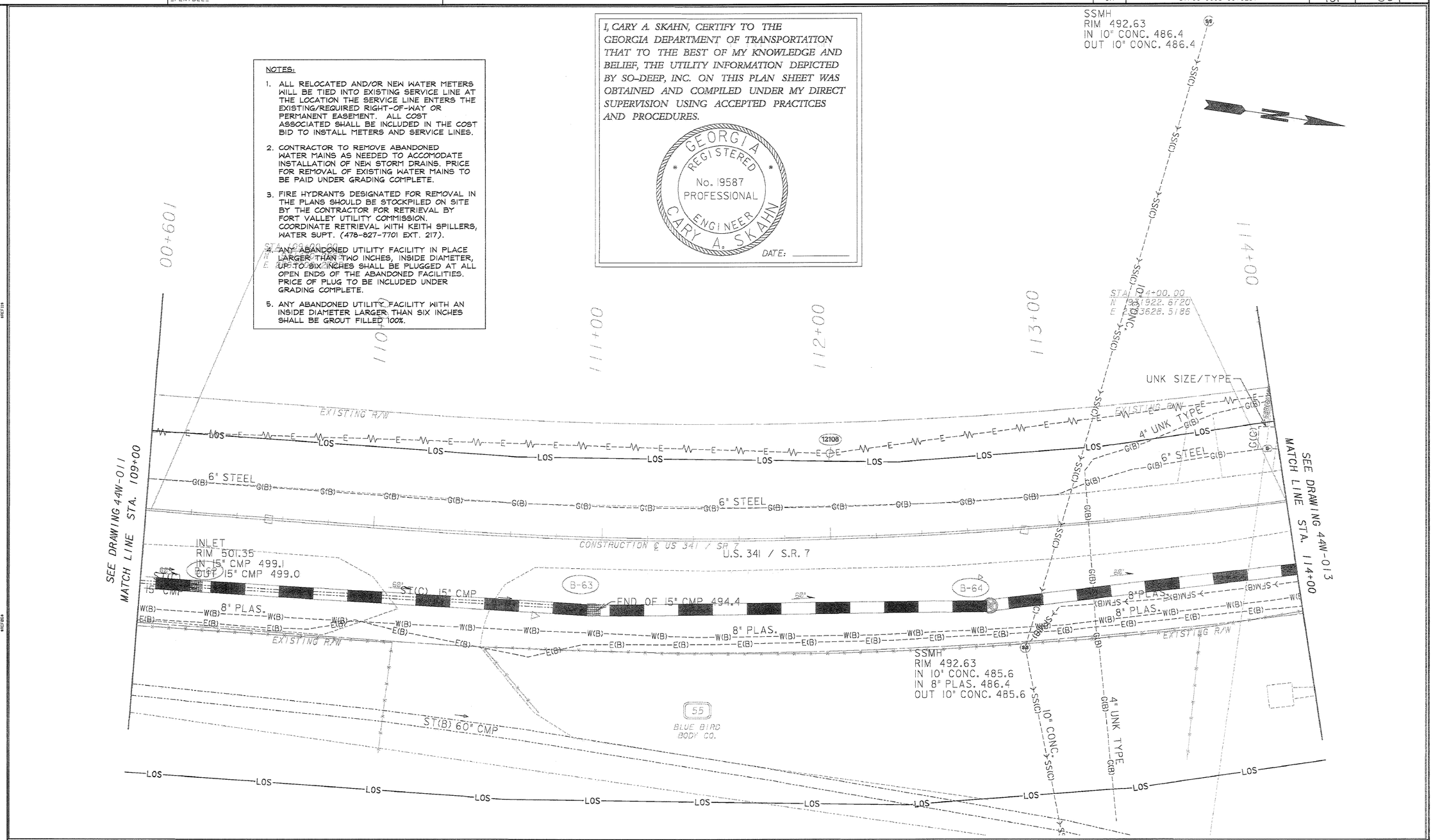

PROPERTY AND EXISTING R/W LINE	P
REQUIRED R/W LINE	
CONSTRUCTION LIMITS	C F
EASEMENT FOR CONSTR & MAINTENANCE OF SLOPES, DRAINAGE & UTILITIES	
EASEMENT FOR CONSTR OF SLOPES	
EASEMENT FOR CONSTR OF DRIVES	

BEGIN LIMIT OF ACCESS	BLA
END LIMIT OF ACCESS	ELA
LIMIT OF ACCESS	
REQ'D R/W & LIMIT OF ACCESS	
ESA - BOUNDARY	

GEORGIA
DEPARTMENT OF TRANSPORTATION

SCALE IN FEET
0 20 40 80

REVISION DATES

STATE OF GEORGIA
DEPARTMENT OF TRANSPORTATION
OFFICE: DISTRICT 3 DESIGN

UTILITY RELOCATION PLANS
WATER

SR 49 DRAINAGE IMPROVEMENTS
COUNTY: PEACH

DRAWING No. 44W-012

J:/2008030/2008030009/0003623/DGN/003623URW12.DGN