1. CONTRACTOR TO REMOVE ABANDONED GAS MAINS AS NEEDED TO ACCOMODATE INSTALLATION OF NEW STORM DRAINS. PRICE FOR REMOVAL OF EXISTING GAS MAINS TO BE PAID UNDER GRADING COMPLETE.
2. ANY ABANDONED UTILITY FACILITY IN PLACE LARGER THAN TWO INCHES, INSIDE DIAMETER, UP TO SIX INCHES SHALL BE PLUGGED AT ALL OPEN ENDS OF THE ABANDONED FACILITIES. PRICE OF PLUG TO BE INCLUDED UNDER GRADING COMPLETE.
3. ANY ABANDONED UTILITY FACILITY WITH AN INSIDE DIAMETER LARGER THAN SIX INCHES SHALL BE GROUT FILLED 100%.
4. COORDINATE ALL GAS RELOCATION WORK WITH FORT VALLEY UTILITY COMMISSION - LARRY DAILEY, GAS SUPT. (478-825-7701 EXT 214).

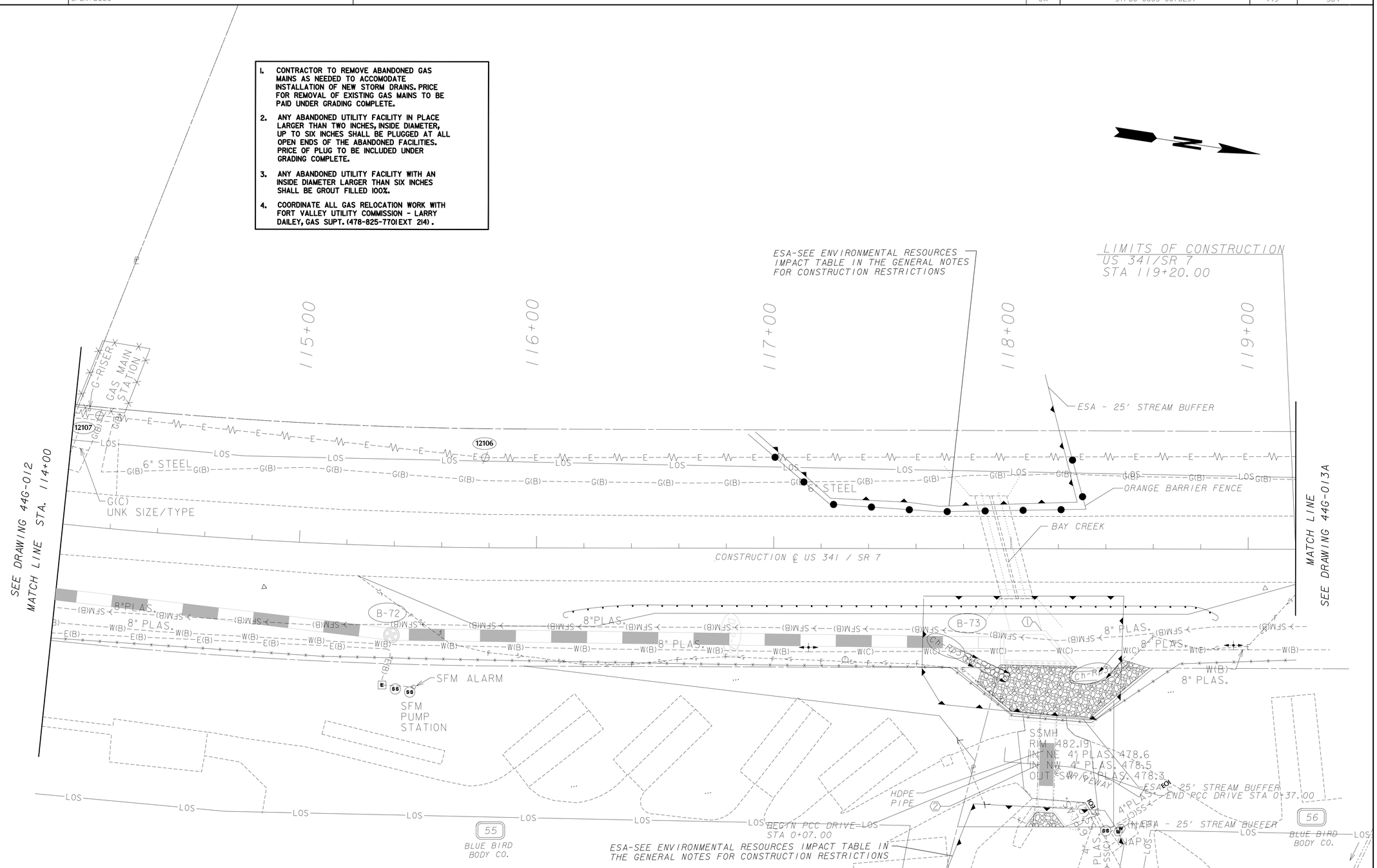

PROPERTY AND EXISTING R/W LINE	BEGIN LIMIT OF ACCESS.....BLA
REQUIRED R/W LINE	END LIMIT OF ACCESS.....ELA
CONSTRUCTION LIMITS	LIMIT OF ACCESS
EASEMENT FOR CONSTR & MAINTENANCE OF SLOPES, DRAINAGE & UTILITIES	REQ'D R/W & LIMIT OF ACCESS
EASEMENT FOR CONSTR OF SLOPES	ESA - BOUNDARY
EASEMENT FOR CONSTR OF DRIVES	

GEORGIA DEPARTMENT OF TRANSPORTATION

SCALE IN FEET 0 20 40 80

REVISION DATES
06/04/12

STATE OF GEORGIA
DEPARTMENT OF TRANSPORTATION
OFFICE: DISTRICT 3 DESIGN

UTILITY RELOCATION PLANS GAS

SR 49 DRAINAGE IMPROVEMENTS
COUNTY: PEACH

DRAWING No. 44G-013