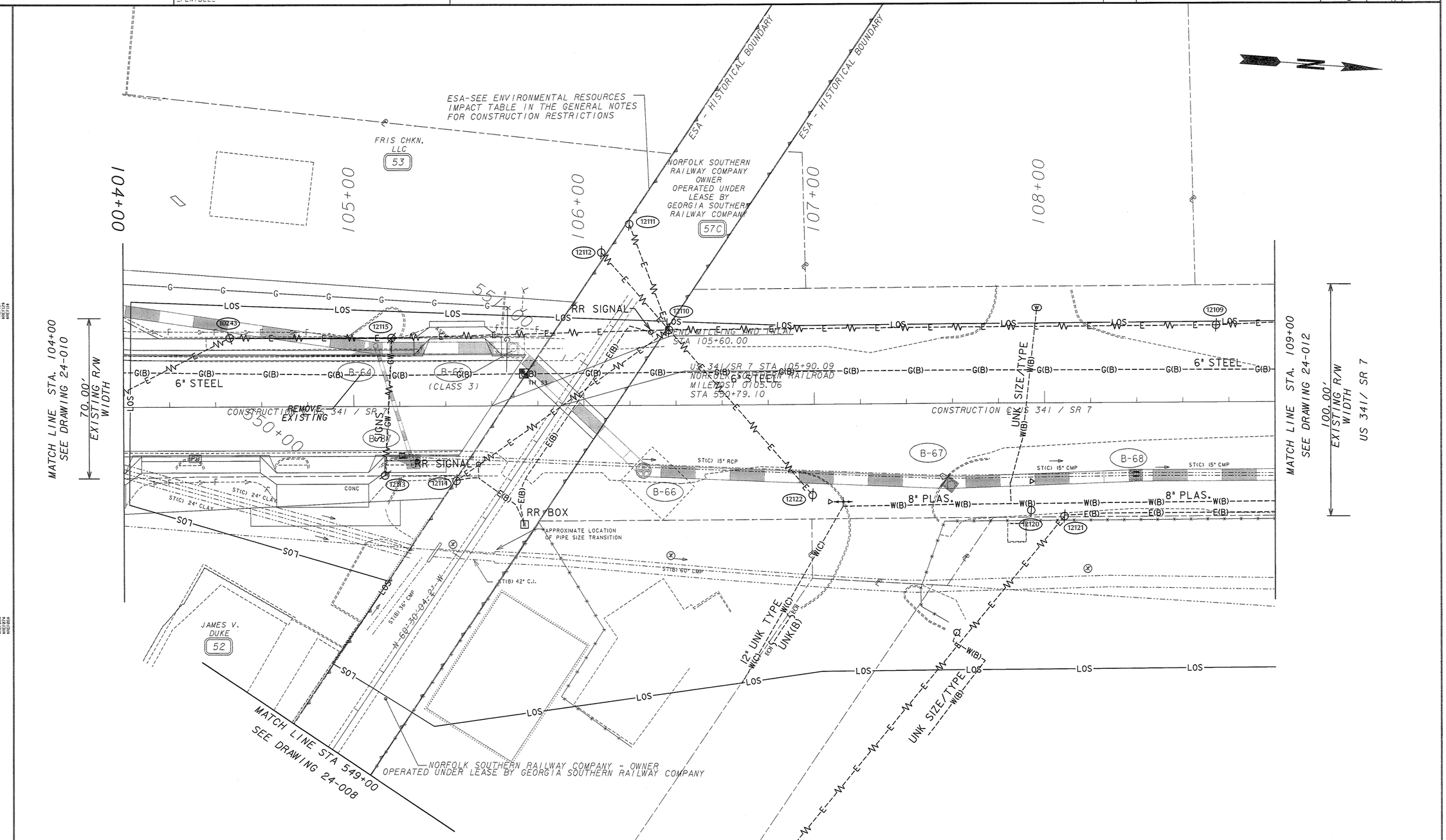

PROPERTY AND EXISTING R/W LINE	BEGIN LIMIT OF ACCESS.....BLA
REQUIRED R/W LINE	END LIMIT OF ACCESS.....ELA
CONSTRUCTION LIMITS	LIMIT OF ACCESS
EASEMENT FOR CONSTR & MAINTENANCE OF SLOPES, DRAINAGE & UTILITIES	REQ'D R/W & LIMIT OF ACCESS
EASEMENT FOR CONSTR OF SLOPES	ESA - BOUNDARY
EASEMENT FOR CONSTR OF DRIVES	

Heath & Lineback Engineers INCORPORATED
2390 CANTON ROAD, BUILDING 200
MARIETTA, GEORGIA 30066-5393
(770)424-1668

SCALE IN FEET
0 20 40 80

REVISION DATES

STATE OF GEORGIA
DEPARTMENT OF TRANSPORTATION
OFFICE: DISTRICT 3 DESIGN

UTILITY PLANS

SR 49 DRAINAGE IMPROVEMENTS
COUNTY: PEACH

DRAWING No. 24-011

J:/2008030/2008030009/0003623/DGN/003623UTIL.DGN