STATE	PROJECT NUMBER	SHEET NUMBER	TOTAL SHEETS
GEORGIA	NHS00-0003-00(621)	204	297

STAGE 1 BMP NOTES
1. INSTALL INITIAL PERIMETER CONTROLS THAT ARE CONCURRENT WITH THE CLEARING & GRUBBING FOR THE CONSTRUCTION OF STAGE 2

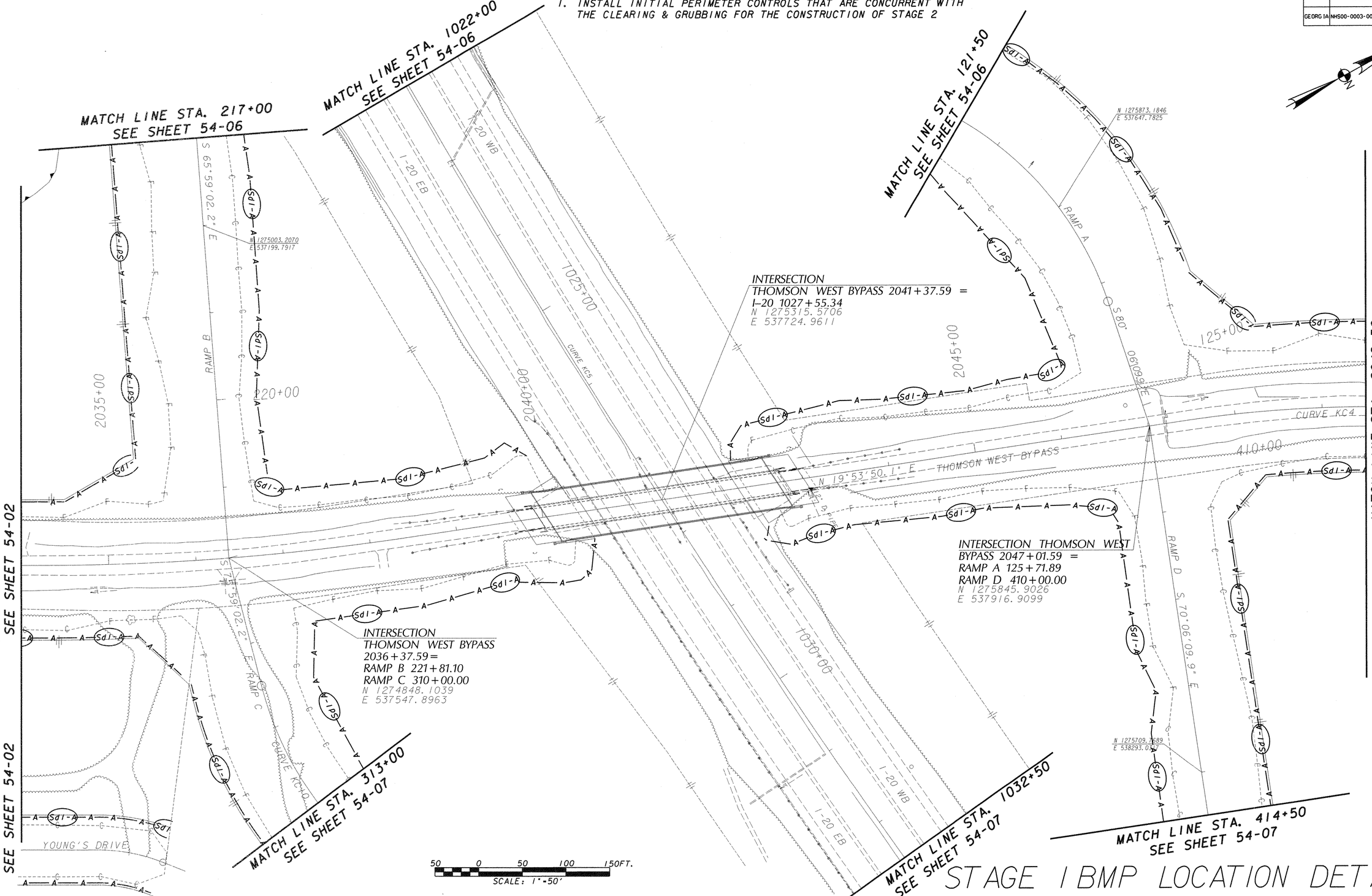

STAGE 1 BMP LOCATION DETAILS

REVISIONS							
△	DATE	BY	DESCRIPTION	△	DATE	BY	DESCRIPTION

Moreland Altobelli Associates, Inc.
2211 Beaver Ruin Road
Suite 190
Norcross, Georgia 30071
Telephone (770) 263-5945

	NAME	DATE		NAME	DATE		NAME	DATE
DESIGNED BY			DRAWN BY			QUANTITIES BY		
CHECKED BY			CHECKED BY			CHECKED BY		
SUPERVISED BY								

Department of Transportation
State of Georgia

I-20 / THOMSON WEST BYPASS INTERCHANGE
EROSION & SEDIMENT CONTROL PLANS
STA. 2034+00 TO STA. 2049+50

DRAWING NUMBER
54-03