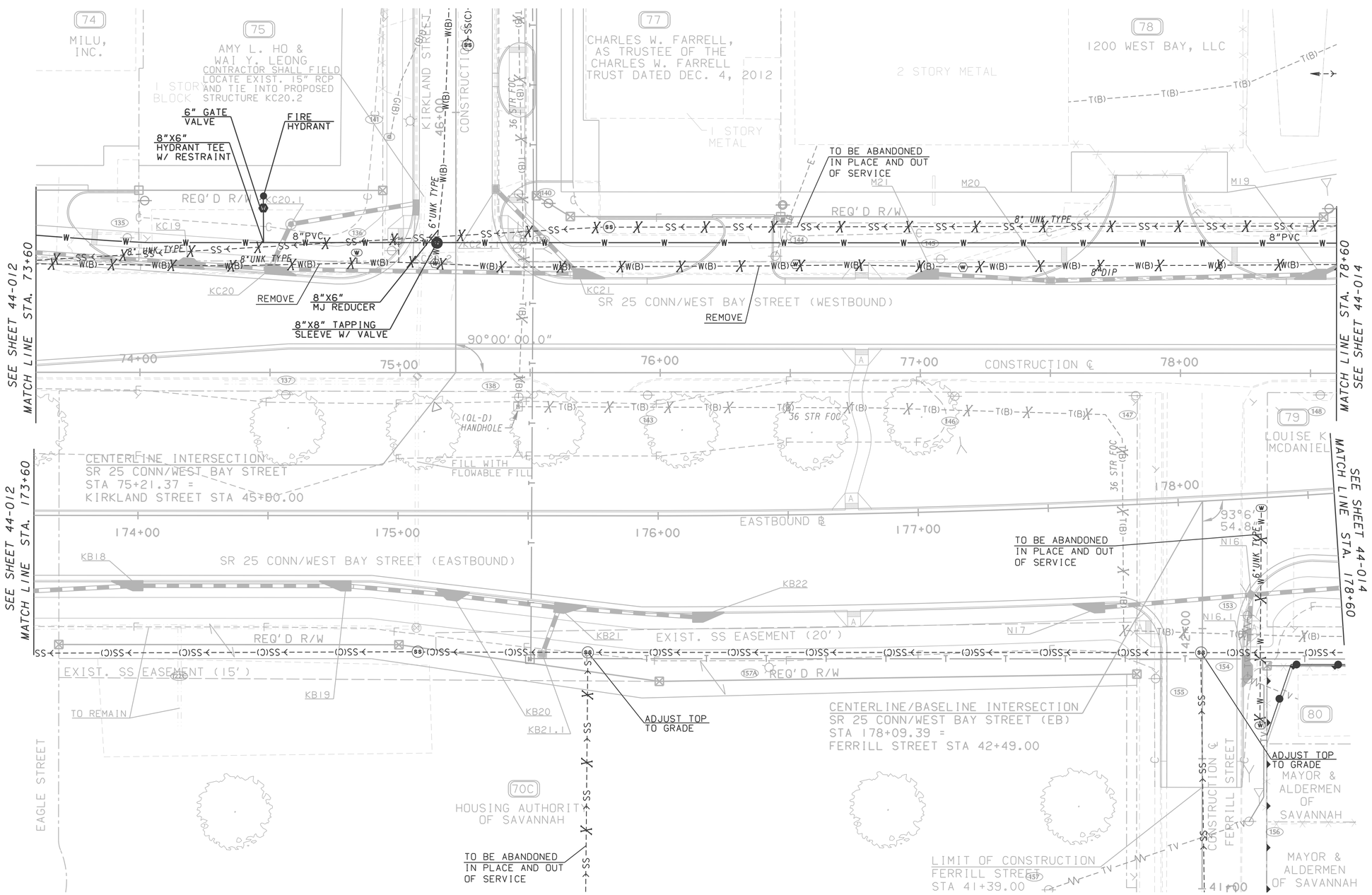

*ESA NOTE:
SEE GENERAL NOTES "ENVIRONMENTAL RESOURCES IMPACT TABLE" FOR CONSTRUCTION RESTRICTIONS

McGee Partners, Inc.

SCALE IN FEET
0 20 40 80

REVISION DATES		

STATE OF GEORGIA
DEPARTMENT OF TRANSPORTATION
OFFICE: URBAN DESIGN

CITY OF SAVANNAH
WATER AND SEWER RELOCATIONS
SR 25 CO / WEST BAY STREET IMPROVEMENTS

DRAWING No. 44-013

GPLN