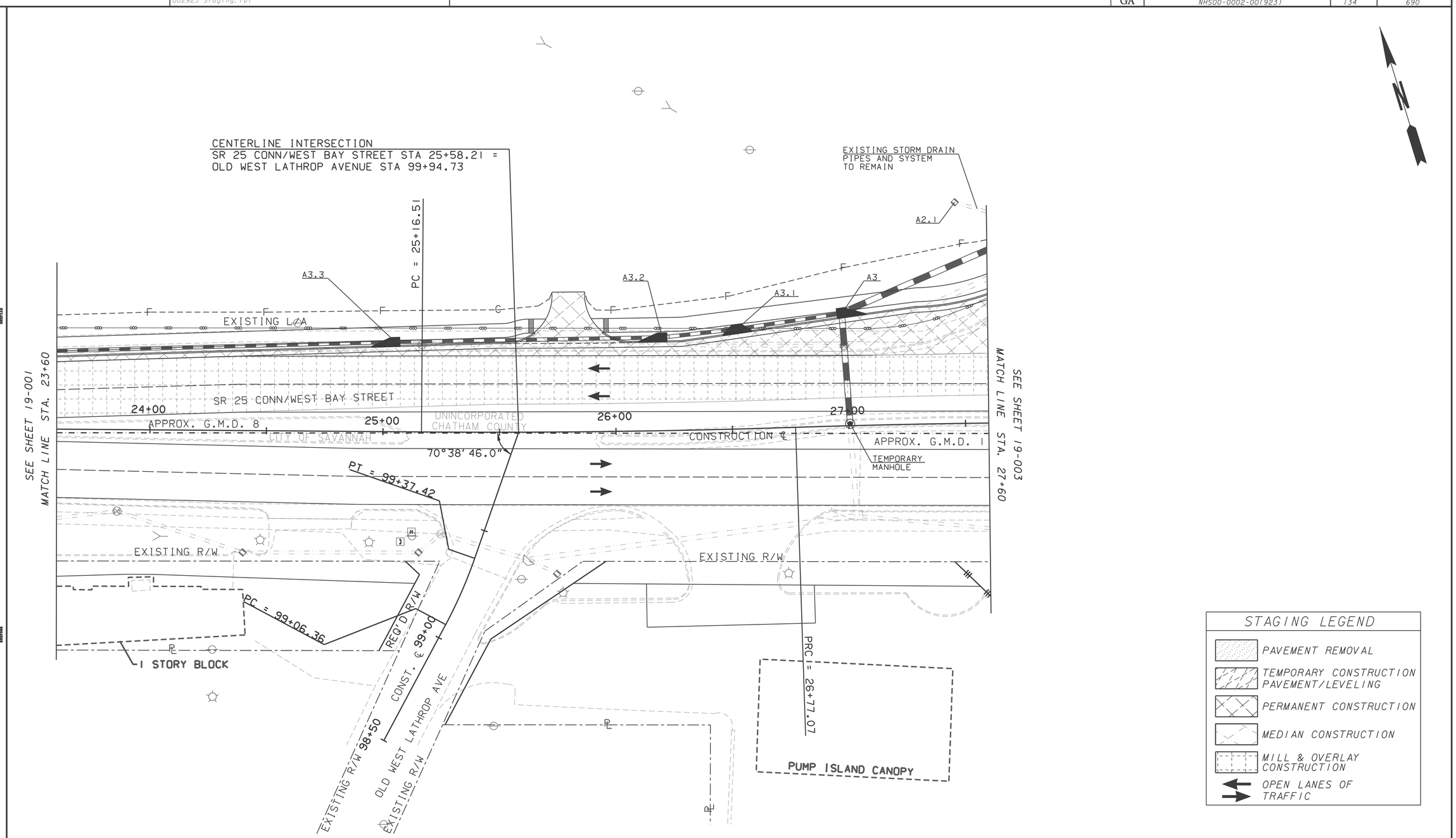

STAGING LEGEND

- PAVEMENT REMOVAL
- TEMPORARY CONSTRUCTION PAVEMENT/LEVELING
- PERMANENT CONSTRUCTION
- MEDIAN CONSTRUCTION
- MILL & OVERLAY CONSTRUCTION
- OPEN LANES OF TRAFFIC

PROPERTY AND EXISTING R/W LINE
REQUIRED R/W LINE
RIGHT OF WAY MARKER
CENTERLINE
DITCH OR SWALE
TYPICAL SECTION DITCH
TOP OF CUT

TOE OF FILL
EASEMENT FOR CONSTR & MAINTENANCE OF SLOPES
EASEMENT FOR CONSTR OF SLOPES
EASEMENT FOR CONSTR OF DRIVES
EXISTING PAVEMENT

McGee Partners, Inc.

SCALE IN FEET
0 20 40 80

REVISION DATES

STATE OF GEORGIA
DEPARTMENT OF TRANSPORTATION
OFFICE: URBAN DESIGN

CONSTRUCTION STAGING
STAGE 1 PLAN

SR 25 CO / WEST BAY STREET IMPROVEMENTS

DRAWING No. 19-002

GPLN